Library of Congress

Alexandria Gazette.

VOLUME CVII.--NO. 128. ALEXANDRIA, VA., MONDAY EVENING, MAY 28, 1906. PRICE 2 CENTS.

MADE FROM NATIVE ROOTS.

SAFE AND RELIABLE.

That the roots of many native plants, growing wild in our American forests, possess remarkable properties for the cure of human maladies is well proven. Even the untutored Indian had learned the curative value of some of these and taught the early settlers their uses. The Indian never liked work so he wanted his squaw to get well as soon as possible that she might do the work and let him hunt. Therefore, he dug "papoose root" for her, for that was their great remedy for female weaknesses. Dr. Pierce uses the same root—called Blue Cohosh—in his "Favorite Prescription," skillfully combined with other agents that make it more effective than any other medicine in curing all the various weaknesses and painful derangements peculiar to women.

Many afflicted women have been saved from the operating table and the surgeon's knife by the timely use of Doctor Pierce's Favorite Prescription. Tenderness over the lower pelvic region, with backache, spells of dizziness, faintness, bearing down pains or distress should not go unheeded. A course of "Favorite Prescription" will work marvelous benefit in all such cases, and generally effect a permanent cure if persisted in for a reasonable length of time. The "Favorite Prescription" is a harmless agent, being wholly prepared from native medicinal roots, without a drop of alcohol in its make up, whereas all other medicines, put up for sale through druggists for woman's peculiar ailments, contain large quantities of spirituous liquors, which are very harmful, especially to delicate women. "Favorite Prescription" contains neither alcohol nor harmful habit-forming drugs. All its ingredients are printed on each bottle wrapper. It is a powerful invigorating tonic, imparting health and strength in particular to the organs distinctly feminine. For weak and sickly women, who are "worn-out," or debilitated, especially for women who work in store, office, or school-room, who sit at the typewriter or sewing machine, or bear heavy household burdens, and for nursing mothers, Dr. Pierce's Favorite Prescription will prove a priceless benefit because of its health-restoring and strength-giving power.

For constipation, the true, scientific cure is Dr. Pierce's Pleasant Pellets. Mild, harmless, yet sure.

HEALTHY PLANTS

Require the Most Careful Attention as Well as Good Soil.

Did you ever see a rosebush which—despite the most beneficent environment of soil—of sunshine—and of atmosphere,—seemed never to achieve a healthy growth.

A ton of manure will not help a plant that has a canker eating out its heart.

You must destroy the cause before you can remove the effect.

You cannot cure Dandruff and Baldness by rubbing on hair lotions, and rubbing in vaseline, etc.

You must look to the cause of the trouble—it's a germ at the roots of your hair which causes it to fall out.

Newbro's Herpicide destroys the germ, and healthy hair is the sure result.

Sold by leading druggists. Send 10c. in stamps for sample to The Herpicide Co. Detroit Mich.

E. S. Leadbeater & Sons, Special Agents.

FISH DEALERS.

W. H. McKENNEY & CO.,

Strand, Between King and Prince Sts

Wholesale dealers in FRESH AND SALTED FISH. Crab and Clam season now open. Country orders solicited and satisfaction guaranteed. Write us for quotations. Terms C. O. D. or best of references. Respectfully,

ap2 2m W. H. McKENNEY & CO.

GEORGE E. PRICE & CO.

DEALERS IN

Fresh and Salted Fish.

Are receiving Fish daily from the shores of the Potomac and will supply customers in any quantities to suit, either fresh or salted, by experienced packers. Country orders solicited and satisfaction guaranteed.

OUR BRAND OF BARRELED FISH has always stood No. 1 in the market.

Terms: C. O. D., or best references.

Stall No. 2 Royal street entrance, stall No. 1 Fairfax street entrance to the City Market, and Fish House front of Corporation Fish Wharf. Bell 'phone 1104. mar15 2m

Wm. Neitzey, J. W. Cogswell.
J. T. Ballenger. J. Matthews, Manager.

BRANCH HOUSE

POTOMAC FISH CO.,

Corporation Fish Wharf, Alexandria, Virginia.

During the season we will keep constantly on hand and receive daily all kinds of Potomac fish and be prepared to promptly fill all orders, large or small, with either fresh gross or fresh cut and salted. Our facilities are such that we can give you lowest prices. Quality and count guaranteed. We solicit your trade, to which we promise prompt attention. Write us for quotations. Terms—Cash or satisfactory reference. Respectfully,

POTOMAC FISH COMPANY,
Alexandria, Va.

mar26 2m

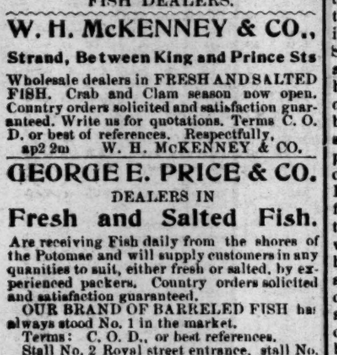
Carbo Magnetic
NO NEW BLADES.
NO ANNUAL TAX.
ONE RAZOR LASTS A LIFETIME.
ALWAYS READY FOR USE.
NEVER GETS DULL.
PRICES
Carbo-Magnetic $2.00
Pair in leather case $5.00
Double Concave $3.00 for heavy beards
"Carbo-Magnetic Elastic" Cushion Strops, $1.00.
Free Booklet "Hints to Shavers."
NO HONING NO GRINDING
For Sale by W. F. BAIN, Alexandria, Virginia.

THE BEST OF EVERYTHING.

You can make that iron bedstead or the baby's crib look much better by giving it a coat of

Enamel Paint.

We have it in thirty colors.

15c THE CAN.

Call and look at our color card.

Taylor's Pharmacy

616 KING STREET.

HEADLESS ROE HERRING, cleaned and packed on shore when caught; also Prices Roe Herring for sale by J. C. MILBURN

Alexandria Gazette.

GAZETTE BUILDING, 310 & 312 PRINCE STREET.

TERMS: Daily—1 year, $5.00; 6 months, $2.50; 3 months, $1.25; 1 month, 43 cents; 1 week, 10 cents.

Tri-weekly—1 year, $3.00; 6 months, $1.50 3 months, 75 cents; 1 month, 25 cents.

Contract advertisers will not be allowed to exceed their space unless the excess is paid for at transient rates, and under no circumstances will they be allowed to advertise other than their legitimate business in the space contracted for.

Marriage and death notices must be paid for in advance.

Resolutions in memoriam, of thanks, tributes of respect, resolutions adopted by societies or persons, unless of public concern, will only be printed in the paper as advertisements.

[Entered at the Postoffice of Alexandria, Virginia, as second-class matter.]

Plea of Princess Prevailed.

The first notable act of Princess Ena of Battenberg since her arrival in Spain to become the bride of King Alfonso XIII has been to induce the King to pardon Fernando Levera, who was condemned to death after an exciting trial.

The dramatic circumstances under which pardon was given, as the condemned man was going to the gallows, attracts widespread attention and further augments the popularity of Princess Ena.

Levera was to have been executed in the neighboring town of Badajoz, but the population solicited Princess Ena's intercession, and she spoke to the King, who consulted with his ministers, and after a cabinet council the government resolved to grant the request, as it was the first petition the princess had made in Spain.

Thereupon the King issued a pardon, and a telegram announcing this fact reached the prison at Badajos half an hour before the time set for the execution. The march to the scaffold was to begin when a messenger brought word of the pardon.

There were remarkable scenes of rejoicing. The townpeople formed a procession and sang the praises of there Queen-to-be. The people of Madrid also highly approved the princess' humane intervention, and the newspapers comment upon the coming Queen's first act as being one of mercy.

Another River Mystery.

The body of a woman, perhaps 25 years old, small, slight in build and dark of complexion, was found in the Harlem river in the upper section of New York yesterday. She weighed about 100 pounds and was about 5 feet 4 inches tall. Apparently she had been rather comely. Twisted slightly around the neck of the body was a thick cord, of the kind used along the Harlem river for tying bundles of laths. It was deeply imbedded in the swollen neck. Coroner Schwaneke discovered also that there was a large bruise on the left side of the head. It might have been caused before or after death. The only clothes on the body were a black and white striped shirtwaist and a black skirt, both of poor material. There was no under clothing, shoes or stockings. Charles P. Moore, a private watchman saw the face of the dead woman and said she was the wife of a canal boat captain. The watchman, who said he had been with her on March 19, was detained. The autopsy determined nothing definite, except that the body had been in the water a long time, perhaps two months. It could not be told whether the woman had been murdered or whether she had committed suicide. The coroner thinks she had been murdered.

A Mountain Peak Falls.

A great peak slipped from its dizzy eminence and went crashing to the foot of the mountain Friday night at Oneida, Pa. The mountains in that district are almost perpendicular in their rise from the level, and tower above the village 1800 feet.

The top was one giant mass of rock, and this projected outward, making it impossible to scale by mountain climbers.

While the real cause of disturbance which loosened it from its moorings Friday night is unknown, it is believed to have been the result of an earthquake, which many of the community say they felt after midnight.

The great peak, embracing probably a thousand tons of rock, left its place and moved forward, then down the mountain side with a mighty roar, shaking the earth, startling the inhabitants of the village and cutting a deep ravine on the mountain top.

Huge bowlders, weighing hundreds of tons, which stood in its path, were either swept along with the mass or scooped through, while the heaviest trees were crushed like wheat before the mower. The villagers were awestruck.

Feminine Pyjamas.

At a very exclusive little shop a rash young man was moved to enter because of the silken pyjamas displayed against a dainty lingerie.

This inoffensive male inquired the price only to be sternly informed that "This is not a gentleman's shop," whereupon he fled before the wrath in the assistant's eye. But he did learn one thing. He learned that the bifurcated sleeping garment is not confined to the masculine element.

In fact, one firm recently filed an order for half a dozen pyjama suits for a fashionable woman. They were of palest shades in silk and embroidered in flowers. It seems the fair ones are particular about the little coat pocket, and the smart thing is to have a handkerchief to match each suit.

A good complexion is impossible with the stomach out of order. If pasty sallow people would pay more attention to their stomachs and less to the skin on their faces, they would have better complexion. KODOL FOR DYSPEPSIA will digest what you eat and put your stomach back right in shape to do its own work. Kodol relieves palpitation of the heart, flatulence, sour stomach, heart burn, etc. Sold by W. F. Creighton & Co., 401 King St.

ALEXANDRIA NATIONAL BANK
SAVINGS DEPARTMENT

OPENS FOR BUSINESS MAY 21.

Interest paid depositors subject to the rules governing this department. Correspondence invited, or personally call and discuss the important feature of savings investment with the officers of the

ALEXANDRIA NATIONAL BANK
CORNER OF KING AND ROYAL STREETS.

JUDGE C. E. NICOL, Pres. S. RUSSELL SMITH, Vice Pres.
WILLIAM B. SMOOT, Vice Pres. JOHN A. MARSHALL, Vice Pres.
T. C. SMITH, Cashier.

Latest Improvement in Extension Tables.

Leaves so arranged in table that you pull end, and as if by magic a leaf springs in place

No need to move dishes when extra leaf is needed.

The Victor, strong and practically made.

Quartered Oak, and highly polished.

Prices $10.00, $12.50, $15.00 and $18.00.

Come and inspect this up-to-date line of tables.

M. RUBEN & SONS, 601 King St,

Bendheim & Hill

WHOLESALE DRY GOODS AND NOTION DEALERS.

A FULL AND COMPLETE LINE. PROMPT DELIVERY AND PRICES GUARANTEED.

NO. 110 KING STREET.

A Year of Blood.

The year 1903 will long be remembered in the home of F. N. Tackets, of Alliance, Ky., as a year of blood; which flowed so copiously from Mr. Tacket's lungs that death seemed very near. He writes: "Severe bleeding from the lungs and a frightful cough had brought me at death's door, when I began taking Dr. King's New Discovery for Consumption, with the astonishing result that after taking four bottles I was completely restored and as time has proven permanently cured." Guaranteed for Sore Lungs, Coughs and Colds, at E. S. Leadbeater & Sons' drug store. Price 50c and $1.00. Trial bottle free.

Summer prices on coal. See our advertisement. W. A. SMOOT & CO.

FOR OVER SIXTY YEARS

AN OLD AND WELL-TRIED REMEDY.—Mrs. Winslow's Soothing Syrup has been used for over sixty years by millions of mothers for their children while teething with perfect success. It soothes the child, softens the gums, allays all pain, cures wind colic and is the best remedy for Diarrhœa. Is pleasant to the taste. Sold by druggists in every part of the world. Twenty-five cents a bottle. Its value is incalculable. Be sure and ask for Mrs. Winslow's Soothing Syrup and take no other kind.

AGRICULTURAL.

HERBERT BRYANT, President. | WILLIAM BRYANT, Sec. & Treas.

—THE—

Bryant Fertilizer Company

Manufacturers of

FERTILIZERS, FERTILIZING MATERIALS, PURE RAW BONE AND FINE GROUND NOVA SCOTIA LAND PLASTER.

Office: 117 King street.
Factory and Wharf: Foot of Duke street.
Alexandria, Va.

JOHN P. ROBINSON, President. | GEORGE S. FRENCH, Secretary.

Alexandria Fertilizer and Chemical Company

Manufacturers of

FERTILIZERS, FERTILIZER MATERIALS AND BLUE WINDSOR GROUND PLASTER.

Princess Street, between Union and Lee, Alexandria, Va.

FOUNDERS AND MACHINISTS.

J. & H. AITCHESON,

PRACTICAL MACHINISTS AND ENGINEERS,

—And Builders of—

MARINE AND STATIONARY ENGINES Blacksmithing and Steam Fitting. Engineers' and Machinists' Supplies, and all sort of mill work and that connected with brick work promptly executed. Repairing promptly done.

J. & H. AITCHESON,
116 King Street, : Alexandria, Va.

WM. S. MOORE

MACHINIST, IRON AND BRASS FOUNDER, SHIPSMITH AND BLACKSMITH,

(OLD DOMINION WORKS)

South Union Street : Alexandria, Va. Will furnish and repair all kinds of machinery, Iron and Brass Castings, Wrought and Cast Iron Fences, Mill Work, Ship and Blacksmithing, Edge Tools, Mill Picks, Facing Hammers, and all kinds of Mill Work made and repaired at the shortest notice and at reasonable prices. The highest market price paid for old Wrought and Cast Iron, Brass and Copper

Good Roasted COFFEE for sale at 15c by J. C. MILBURN.

DRY GOODS.

Woodward & Lothrop

10th, 11th, F & G Sts. N.W.

WASHINGTON, D. C.

Some Suggestions for June Brides.

June is the month of weddings, and preparations are of the utmost importance. Everything for the bride is here—the wedding gown and all the dainty little accessories, from the white slippers to the veil and orange blossoms. Everything for the Trousseau—the gowns themselves, or the material to make them; wraps, hats, lingerie, gloves, footwear—whatever is fashionably correct in Stationery and Engraving, Laces, Silks, Ribbons, Suits and Waists, Millinery and Bridal Veils, Dainty French Lingerie, Gloves, Corsets and House Girdles, Hosiery and Underwear, Jewelry, Silverware, Bric-a-bac and China; Pictures and Art Furniture, Housekeeping Linens &c.

Everything in Wedding Gifts—the finely practical things and objects d'art. This store is filled with rich, beautiful gifts wherewith to honor brides-to-be.

Everything for the New Home—we can furnish it completely—with the essentials and the things of art, beauty, and culture which make the home really "sweet home."

The "Capital" Sewing Machine, $28.50

Costs hardly more than half what other good machines cost, but does the same work and as well.

There is not one machine it does not equal; there are plenty at higher price than it excels.

This machine is an ideal one; drop-head style, with automatic lift and with a device that locks the drawers automatically when closed. The case is of handsome solid oak and highly polished. A full set of nickeled steel attachments and a ten-year guarantee accompanies each machine.

We also show the "Capital" at $25.00, in the box-top style.

Other High-grade Machines from $10 50 to $40.00. The $15.00 is a Hand Machine.

Attention is also called to the "Vindex," a drop-head cabinet machine, made in the same careful manner that characterizes all our machines.

Special price, $20.00.

Second floor—G st.

Leather Goods and Travelers' Outfits.

Suit Cases, Dress Trunks, Hat Trunks, Lingerie Trunks, Carriage Trunks, Steamer Trunks, Fitted Traveling Bags and Cases, Suit-Cases, Wrist Bags, Pocketbooks, Jewel Bags, Flasks, Parasols and Umbrellas, Rain Coats.

Men's Wear.

Cravats, newest weaves of silk in all the delicate shades. The best styles in Collars, Cuffs, Dress Shirts, and Fancy Waistcoats.

Woodward & Lothrop

10th, 11th, F and G Sts., N. W.

WASHINGTON, D. C.

REAL ESTATE AND INSURANCE

For Sale.

DESIRABLE NEW TWO-STORY FRAME DWELLING NO. 631 NORTH COLUMBUS STREET, CONTAINING 6 ROOMS AND ALL MODERN CONVENIENCES; DOUBLE PORCH; SOUTHERN EXPOSURE; LARGE SIDE LOT.

THAT DESIRABLE RESIDENCE, BELONGING TO THE ESTATE OF THE LATE JOHN CRITCHER AND KNOWN AS 111 NORTH ALFRED STREET, CONTAINING 10 ROOMS, MODERN IMPROVEMENTS, WITH SIDE LOT ADJOINING ON THE SOUTH. THIS IS A RARE OPPORTUNITY TO PURCHASE A FINE RESIDENCE IN ONE OF THE BEST RESIDENTIAL SECTIONS OF THIS CITY.

I HAVE ALSO SOME SPLENDID BARGAINS IN ST. ELMO, DEL RAY AND BRADDOCK HEIGHTS PROPERTIES.

FOR PRICES AND TERMS APPLY TO

JOHN D. NORMOYLE

Room 3, Alexandria Nat'l Bank Bldg., N. E. Cor. King and Royal Streets, Bell 'Phones 224. Capital City 'Phone 124.

CLOTHING AND FURNISHINGS

SPRING SUITS

Made to Order, Fit Guaranteed.

PRICES from $13.50 to $30.

TROUSERS

From $4.00 Up.

An exceptional line of large and handsome

CLOTHS,

From which to select.

ALL ORDERS PROMPTLY FILLED.

R. LEE FIELD,

One Price Clothier and Tailor.

No. 304 King Street

DRUGGISTS.

WARFIELD & HALL.

DRUGGISTS,

CORNER PRINCE AND FAIRFAX STS

Prescriptions a specialty,

English, French, German and Domestic Toilet Soaps; Genuine Farina Cologne; Magnolia, Hedyosimin, Geranium and Florida Water; Genuine Lubin's Extracts; Sponges, Hair Brushes and Combs; best English Tooth Brushes; a full assortment of Patent Medicines; Coxe's Gelatine, Corn Starch, Moss Farine, Spices of all kinds, and a best stock of all articles sold by druggists prices as low as the same quality can be obtained elsewhere.

CLARENCE C. LEADBEATER, President.
EDWARD S. LEADBEATER, Vice President.
JOHN LEADBEATER, Sec. and Treasurer.

ESTABLISHED 1792.

E. S. LEADBEATER & SONS,

(INCORPORATED.)

Wholesale Druggists

Manufacturing Pharmacists and Dealers in Paints, Oils, Window Glass, Dyestuffs, Spices, Druggists' Fancy Goods and Specialties. Importers of Tooth Brushes, Hair Brushes, Perfumery, Olive Oil, &c.

Agents for John Lucas & Co.'s, Tinted Gloss Paints, Masury's Liquid Colors and Devoe's Lead and Zinc Paints.

Goods shipped the day order is received. Quotations furnished by return mail. Correspondence solicited.

Window Screens

Doors,

FLY WIRE,

LAWN MOWERS,

ICE CREAM FREEZERS.

THE LARGEST STOCK IN ALEXANDRIA. THE VERY BEST QUALITY AT LOWEST PRICES.

QUICK DELIVERY TO ANY PART OF THE CITY.

W. E. BAIN,

COR. KING AND ROYAL STREETS.

my1 tf

CHERRY COUGH CURE—A safe, pleasant and effectual remedy for Coughs, Cold and all affections of the throat and lungs. Contains no morphine or other injurious chemicals. Price, 25c. For sale by E. S. LEADBEATER & SONS.

CAMPBELL'S SOUPS.—6 cans Tomato Chicken, Vegetable, Clam Chowder, and other varieties of soups just received by J. C. MILBURN.

COAL. COAL.

SUMMER PRICES.

A reduction of fifty cents a ton on all coal delivered to July 1st.

We are securing the highest grades of fuel and every order has our careful attention.

W. A. Smoot & Co.

319 King St. Foot of Princess St.

FAMILY ORDERS OUR SPECIALTY.

CHAS. R. HOOFF, President. JAS. F. MUIR, Vice President.
THOS. W. WHITE, Cashier. J. J. GREEN, Asst. Cashier.
G. E. WARFIELD, Asst. Cashier.

THE FIRST NATIONAL BANK

OF ALEXANDRIA, VA.

United States Depositary.

Capital $100,000. Surplus, $50,000.
Undivided Profits, $110,000.

SAVINGS DEPARTMENT.

It has always been the object of this bank to meet the desires and demands of its patrons.

With this in view, we have this day opened a SAVINGS DEPARTMENT, receiving deposits of large and small amounts, on which we pay a liberal rate of interest, such deposits being subject to rules consistent with conservative banking.

We would invite an interview with any who may wish to avail themselves of this department.

ESTABLISHED 1852.

Burke & Herbert,

BANKERS,

Have opened a savings department in which a liberal rate of interest is allowed subject to conservative rules.

We invite correspondence or a personal call from anyone desiring to open such an account.

Alexandria's Pleasure Ground.

LUNA PARK

FREDERICK INGERSOLL, DESIGNER, BUILDER AND DIRECTOR.

OPEN MAY 28th.

Less than TEN MINUTES to a City of Fairyland. Free concerts and hippodrome performances afternoon and evening. Nature's riches lavished on picnic groves.

LIBERATI'S BAND and Bessie Valdare's Bicycle Troupe Opening Week.

HIT THE TRAIL AT LUNA

A round trip of 15 cents has been announced between Alexandria and Luna Park.

SALE OF SUMMER DRESS GOODS.

Beautiful Line of Figured Swiss, Figured Lawns, White Madras, Cannon Cloths, Linen-finish Suitings, Percales and Pure Linen Suitings.

INDIA LINENS, 40 inches wide, at 10c, 12½, 15c to 19c per yard.
FRENCH LAWNS, 45 inches wide, at 19c to 35c per yard.
PERSIAN LAWNS, 12½c, 15c to 20c and 25c per yard.
These are all special values which it will pay you to inspect.

A. C. Slaymaker,

429 KING STREET.

BOOKS AND STATIONERY.

NEW NOVELS.

THE LATEST MAGAZINES.

THE FINEST GRADES OF WRITING PAPER by the box or pound.

COMMERCIAL STATIONERY AND BLANK BOOKS, all kinds.

S. F. DYSON & BRO.,

508 King St., Next to Opera House.

Extra Choice Head CAROLINA RICE Just received by J. C. MILBURN.

FOR SALE

Several small pieces of beautiful land for sale containing from

ONE TO SIX ACRES EACH.

Also lots 50x130 feet SINGLY OR IN GROUPS, convenient to railroads and about one mile from Alexandria and five from Washington city. Terms to suit.

R. F. KNOX,
115 south Royal street, Alexandria, Va.
fy12 tf

NEW ORLEANS MOLASSA, 82 barrels just received, to sell at 40c gallon.
J. C. MILBURN.

HEINZ'S APPLE BUTTER in three pound crocks and by the pound at
J. C. MILBURN'S.

ALEXANDRIA GAZETTE AND VIRGINIA ADVERTISER.

Alexandria Gazette
SIC SEMPER TYRANNIS
AND VIRGINIA ADVERTISER

MONDAY EVENING, MAY 28, 1906.

AS REPRESENTATIVE of the beef trust Speaker Cannon, Senator Cullon and Representatives Madden and Lorimer, of Illinois, went to the White House Saturday to ask President Roosevelt to consent to a modification of the meat inspection provision, adopted by the Senate Friday as an amendment to the Department of Agriculture appropriation bill. They want the cost of inspection, which the bill saddles on the packers, to be tranferred to the government. It was a fine illustration of the manner in which leading members of the two houses stand ready to rush to the defence of an outlaw corporation the moment its interests are threatened. In this case Speaker Cannon and his companions could assert that the packers are their constituents, and therefore that they appeared in the performance of their duty to those who aided in electing them to Congress. Nevertheless, the impression created was decidedly disagreeable. It is understood that in presenting the packers' plea to the President, the four statesmen argued that if the packers are compelled to pay the inspection charges, they will either deduct them from the prices they pay for cattle, or add them to the prices charged for dressed beef. In either event it was urged that the public was likely to suffer more than if called upon to pay the money in taxes. That such an argument could be used, but shows how absolute is the power of the trust, and how defenseless, to the present time, the public.

THAT THE railroad rate bill is now in the most dangerous situation of its legislative career is the general opinion of its friends. Distrust of the House conferees and of the purposes of the House leaders grows as the situation is analyzed. Suspicion is strong that the bill is to be used by the republicans as a pawn in the game of politics. Amendments will be retained or stricken out in conference to suit the needs of the party in this fall's congressional campaign.

A DISPATCH from Manila says Datto Ali, the leading Mindanao insurgent, who was reported killed on October 22, 1905, is declared on good authority to be still alive. It is said he is now with Dattos Enok and Parradock, organizing an insurrection. They are said to be buying rifles and ammunition. Such telegrams must sound familiar in Spain, which country, up to 1898, had been for four hundred years fighting Filipinos reported to have been killed.

THE pension list, it is said, is decreasing, but not so the pension pay roll and the G. A. R., will see that the annual pension appropriation keeps at high water mark. In the House last Friday Mr. Campbell, of Kansas, urged the passage of a bill, giving all persons who served 90 days or more in the military or naval service of the United States, a pension of $12 per month. The passage of such a bill would hold the Treasury for a while.

THE Court of Appeals having granted an appeal in favor of Henrico county in the Richmond annexation case, which was decided by Judge Nicol in favor of Richmond, other annexation movements, it is more than probable, will cease till the Richmond case is finally decided.

From Washington.

[Correspondence of the Alexandria Gazette.]

Washington, May 28.

The trial of George E. Green, of Binghamton, N. Y., formerly a New York State Senator, and Willard D. Doremus, of this city, on charges of bribery and conspiracy in connection with the sale of the Doremus cancelling machine to the Postoffice Department, was begun before Justice Gould this morning. Both men pleaded not guilty and the empaneling of a jury was proceeded with. The venire being exhausted at 11 o'clock, the court took a recess until afternoon. This is Green's second trial in the postoffice cases, he having been acquitted on the previous occasion, when the charge was a similar one in connection with the sale of a time recording device.

The Senate committee on the judiciary today made a favorable report on the bill defining the right of immunity. The bill provides that "immunity shall extend only to a person who, in obedience to a subpoena, gives testimony under oath or produces evidence, documentary or otherwise, under oath." This bill is the result of the recent failure of the government, under existing laws, to bring to punishment officers of the packing companies in the trial of the beef trust cases in Chicago.

More beef inspection conferences were held at the White House this morning, Senator Carter, Labor Commissioner Neill and Senator Beveridge all having chats with the President about the bill, which if passed will place the stockyard and packing houses practically under governmental supervision. After his talk with the Executive, Senator Carter said that unless the bill which went through the Senate as a rider to the agricultural appropriation bill is defeated the President will probably not make public the report which was prepared by the Labor Commissioner after a careful investigation of the stockyards. This report, it is believed, would result in a wave of indignation passing over the country and its natural consequence would be the diminution in the consumption of all kinds of fresh meats.

By a party vote, the House committee on the election of the President, Vice President and members in Congress, today ordered a favorable report on the bill by Representative Gaines, of West Virginia, providing publicity as a preventive for fraudulent campaign contributions and illegal expenditures of money in federal elections. The bill provides all campaign committees either for the election or nomination of Congressmen, shall file statements with the clerks of the United States District Courts, and that all expenditures over $10, shall be on vouchers.

Attorney General Moody at the close of the last session of the Supreme Court of the United States today addressed the court and presented an information in the matter of the lynching of Ed Johnson, the negro, who was taken from the custody of Sheriff Shipp, at Chattanooga, the evening after a stay had been granted by the Supreme Court staying Johnson's execution, pending his appeal from a denial of a writ of habeas corpus in the United States Circuit Court. Attorney General Moody rehearsed the facts in the case and stated that he did not wish to bring the facts of the murder of Johnson to the attention of the court, that being a matter for the State authorities. Only the matter of the contempt by Sheriff Shipp, and others who were accused of being in collision were presented to the court for consideration. Chief Justice Fuller said the information would be received and made returnable the second Monday in the next term. The Attorney General's information contains the names of Sheriff Shipp, two of his deputies, and some 20 citizens of Hamilton county Tennessee alleged to have acted in collusion to cause the death of Johnson. Under the courts order, a rule will issue directing these persons to appear before the court on the 2nd Monday of next term and show cause why they are not in contempt of court.

That the United States Government intends to make good its ultimatum that there shall be no revolution in Panama on account of the coming elections in that republic, was revealed today in the announcement that the cruiser Columbia has arrived at Colon. She left League Island last week with 400 marines aboard and with her ostensible destination as Guantanamo. It is learned now that she only touched at that port, and proceeded at once for the Isthmus. Her force of marines and sailors will be ample to cope with any revolution that dissatisfied Panamanians may care to start, and it is believed that her presence will serve to prevent such a movement.

There will be no insurance legislation at this session of Congress. The "model insurance bill," introduced by Mr. Ames, of Mass., and considered by the House committee on judiciary, will not be reported to the House. The reasons assigned are that the subject is too complex and important to be disposed of in a hurry. More time is needed and the matter will come up again at the next session. The Ames bill proposed the regulation of insurance companies in the District of Columbia along lines approved by insurance commissioners of the States and the President of the United States. It was designed to serve as a model after which to pattern legislation throughout the States of the Union.

The U. S. Supreme Court today, in the case of the New York Central & Hudson R. R. Co., versus the State Comptroller involving the constitutionally of the New York state franchise law, upheld the law and affirmed the judgment of the New York Court of Appeals. The company claimed that the imposition of the New York State tax on its entire rolling stock was illegal. Nearly a million dollars in taxes is affected by the decision.

Congressman Jones, of the First Virginia district, has just returned from an electioneering trip through that district and will start out on another tomorrow to be gone a week. He says he feels confident of a renomination and reelection.

The Senate committee will consider the Jamestown Exposition bill tomorrow and, it is said, will favorably report it.

The streets of this city presented a dreary appearance today, the rain, which was much needed, keeping many people indoors.

The President today sent the following nomination to the Senate: To be Commissioner of Fish and Fisheries, George M. Bowers, of West Virginia; to be Postmaster, Archibald M. McClintic, of Fincastle, Virginia.

The State Department this morning received from United States Minister Combs, at Guatemala a dispatch stating that a revolutionary party was gathering troops on the frontier near the Mexican border and that a serious revolution was expected.

Elks Will Haul Snow.

Colorado Elks intend to have the most unique entertainment at the great Elks' reunion to be held in Denver next July that has ever been given on the American continent. Prepartions are being made to give a monster parade which will have many unique features.

There will be a delegation of Elks from Honolulu, the most distant lodge in the world from the scene of the reunion.

There will be several tribes of Indians marching in the parade, and it has been arranged to bring down from the mountains along the new "Moffat Road" several carloads of snow, which will be hauled in floats in the line of march under the July sun.

The snow is found sixty miles from Denver at an altitude of 11,600 feet, beside the railway track, and its appearance in the parade will stamp the pageant as one of the most novel and remarkable that has ever been known in the history of the country.

The Elks of Colorado have raised the sum of $100,000 to spend in the entertainment of the visiting Elks, and the city will be magnificently decorated and openhanded hospitality will prevail.

Lynched.

Wadesboro, N. C., May 28.—About 1 o'clock this morning a mob took John V. Johnson, a white man, charged with the murder of his brother in law, G. Wynn Johnson, from the jail here and carried about a quarter of a mile from the town, they hanged him, and riddled his body with bullets. The jail doors were broken down. At the last term of court there was a mistrial in the case, eleven jurors standing for murder in the second degree, and some for manslaughter.

It became known in Paris today that Countess Anna de Castellane has had papers served on Count Boni in her suit for divorce on May 25.

News of the Day.

During 1905 1,143 persons lost their lives in the coal mines of Pennsylvania and there were 2,865 non fatal accidents.

Architect Daniel H. Burnham states that the newer Frisco, with the possible exception of Washington, will be the most beautiful city of the continent.

The Pope, it is said, will recommend to an assembly of French bishops, to be held next Wednesday, that they accept the plan of associations provided by the separation law.

The temple of the Chinese Freemasons in Baltimore was raided by the police yesterday and 14 Chinamen, alleged to have been smoking opium, placed under arrest.

It seems that the calling of Rev. Dr. Arthur B. Kinsolving, rector of Christ Episcopal Church, Brooklyn, by the vestry of old St. Paul's Church, Baltimore, will renew the dissension in the congregation of the latter church.

In order that the President may not be compelled to pay his traveling expenses on his trips next year, the sundry civil appropriation bill, when it is reported to the House this week, will contain an item of $25,000 for that purpose.

Gordon Dubose, president of the First National Bank of Ensley, Ala., which was recently merged with the bank of Ensley, was arrested Saturday on a charge of having embezzled $40,000 of the First National's money before the merger.

F. Walter Waterberger, of New York, has invented a new explosive, with which he expects to break up the powder trust. The inventor is now recovering from the effects of an involutary experiment which gave an idea of the terrific force of his explosive.

John Henry Smith, of Baltimore, and Miss Ida Drener, of Irvington, will be married this week. The groom has arrived at the ripe of old age of seventy-six; is a father, and great-grandfather, and the intended bride is twenty-six yearshis junior.

A carboy of chemicals exploded in the factory of Zucker, Levett & Loeb, at 526 to 530 west Twenty-fifth street, New York, on Saturday evening, and in a few minutes the entire building was in flames. The fire spread to Twenty-fourth street, and when the firemen finally drowned it out, five alarms had been sent in, about $250,000 damage had been done, and six injured persons had been taken to the hospitals. None of them will die.

A syndicate of business men of Washington, has purchased the property at the northeast corner of Fourteenth street and Pennsylvania avenue, for $300,000. A fine hotel, to cost $400,000, will be erected on the site. The ground was owned by Capt. Joseph E. Willard, former lieutenant governor of Virginia. The new hotel will be known as the Warwick, and will be designed to be the finest of its size south of New York.

Part of an old brick foundation wall, being torn down to make room for the new Trinity-Boreel Building, that is to run from Broadway to Church street, along Cedar, New York, collapsed at an early hour yesterday morning, burying a number of workmen. To make matters worse, the wall broke the water main on Temple street and the flood soaked the sandbank and filled the excavation with water. One man was found two hours after the accident dead from suffocation in the water-soaked sand, and several others had narrow escapes from drowning. Quicksand, which has caused several cave-ins at other places which are being dug out for skyscrapers in that section of the city, caused the trouble.

Distressed Russia.

At the end of a memorable seven-hour session, Saturday, the lower house of parliament indignantly rejected the government's policy as presented by Premier Goremykin, and, with only seven dissentinent voices, voted a lack of confidence in the ministry, practically throwing down the gauntlet to the bureaucracy with a demand for the retirement of the present cabinet and its supersession by a ministry approved by the majority in the house. The spirit of absolute revolution is in the air and a conflict between the crown and the nation now appears to be inevitable. While the house avoids the appearance of delivering an ultimatum, the government seems to have no alternative except surrender or war. The gloomiest forebodings were everywhere expressed last night and the general impression is that the country is on the verge of a titanic struggle, which may be delayed, but not averted.

The Czar and his bureaucratic advisers, startled by the bold revolutionary action of the lower house of parliament, have not yet determined the next move.

Constitutional democratic members of the Douma say that if the government dismisses parliament revolution will follow.

The territories are already taking advantage of the critical situation.

Bombs were thrown at Governor General Timoseieff and the chief of police of Tiflis. They escaped injury, but a Cossack guard was killed and the coachman wounded. The chief of police killed one of the terrorists.

General Neplueff, commander of the fortress at Sebastopol, was injured, the chief of police seriously burnt and eleven persons killed by bombs thrown during a review of the troops.

The Warden Statoloff, of the city prison of St. Petersburg, was shot and mortally wounded.

New York Stock Market.

New York, May 28.—The room traders who contribute the greater part of the business of the stock market, turned to the bear side this morning, and were aggressive sellers of stocks during the first hour; causing moderate declines. A good deal of importance was attached to published statements that President Baer, of the Reading, might be named as successor of Mr. Cassatt as head of the Pennsylvania system. Commission house business was small. Taken altogether, the market was extremely dull, and almost wholly professional.

Deafness Cannot be Cured

by local applications, as they cannot reach the diseased portion of the ear. There is only one way to cure deafness, and that is by constitutional remedies. Deafness is caused by an inflamed condition of the mucous lining of the Eustachian Tube. When this tube is inflamed you have a rumbling sound or imperfect hearing, and when it is entirely closed, Deafness is the result, and unless the inflammation can be taken out and this tube restored to its normal condition, hearing will be destroyed forever; nine cases out of ten are caused by Catarrh, which is nothing but an inflamed condition of the mucous surfaces.

We will give you One Hundred Dollars for any case of Deafness (caused by catarrh) that cannot be cured by Hall's Catarrh Cure. Send for circulars free. F. J. CHENEY & CO., Toledo, O. Sold by Druggies, 75c.

Take Hall's Family Pills for constipation.

Virginia News.

Mr. C. W. Orrison, of Front Royal, formerly a well known merchant of Loudoun county, died at George Washington Hospital, in Washington, yesterday.

Samuel Shenault and Jesse Shenault, brothers, at Ivanhoe, Wythe county, quarreled Saturday night over a game of cards, during which Samuel killed Jesse with a knife.

Rev. J. H. Straughn, of Lynchburg, was elected president of the National Christian Endeavor Union of the Methodist Protestant Church, in session at Steubenville, O., yesterday.

A new submarine destroyer, from which the crew can see and hear sights and sounds at a great distance, and thus strike with greater accuracy, has been invented by Lewis Nixon.

Orkney Springs, which was recently sold to H. T. Pickford, of Washington, has been sold by him to Mrs. Belle Bond, of Washington. This is the formerly famous resort, 12 miles west of Mount Jackson.

Prof. Edmond Longley, for a long term of years one of the leading members of the faculty of Emory and Henry College, died at his home Saturday at Glade Spring, at the age of eighty-seven. He was a native of Maine.

A "masher" who approached a lady on the street in Richmond last night and offered to escort her home was vigorously assailed by the lady and knocked down. Both then went their respective ways before their identity could be discovered.

The Council of the Protestant Episcopal Church in the Diocese of Southern Virginia will meet in Portsmouth on Wednesday. The principal feature of its business will be the selection of a bishop coadjutor to assist the bishop, Alfred McGill Randolph.

Copious rains fell over the State Saturday night and yesterday putting an end to a drought unprecedented for the season and saving a disaster to the tobacco crop, which could not be planted for lack of moisture. Other crops about to be abandoned as hopeless are also saved.

Robert N. Reynolds fell dead in the parlor of the Manhattan Social Club in Richmond yesterday just after cheerily greeting his friends and taking a glass of ice water. He was for 27 years in the clerical department of the Chesapeake and Ohio Railroad and lived at Newport News.

Mrs. Katherine B. Stephenson, wife of Lloyd B. Stephenson, a retired business man and lawyer, formerly of St. Louis, Mo., died in Baltimore Friday night last. Mrs. Stephenson was 62 years old and was the daughter of the late Robert W. Gray, of Leesburg. She is survived by her husband and three daughters. The remains were interred in Leesburg today. The funeral took place from St. James Church and was conducted by Rev. W. J. Morton, of Alexandria.

In the course of the examination Saturday of Miss Ocie Jones, the asylum matron, before the legislative committee investigating the affairs of the Eastern Hospital, she testified that she "would hesitate to express her confidence" in Senator Sadler, chairman of the committee, whereupon the chairman threatened to place her under arrest if she did not show more respect towards the committee. Mrs. Gaines, a hospital attendant, testified that Miss Jones had said to her that Chairman Sadler, by his method of cross-examination, would make any one lie, and asserted that Mrs. Gaines had lied during her examination.

Special Elections.

In a decision in Winchester Saturday, Judge Frank Christian, of Lynchburg, who presided in Judge Atkinson's place sustained the demurrer filed in answer to the bill of complaint in the contested local-option election case at Winchester and dismissed the complaint. The local-option election was held in Winchester on March 22 last, and resulted in a victory for the "wet" ticket by a majority of 51.

On the grounds that the election was illegal and that fraudulent voting was permitted, the Anti-Saloon League filed notice of contest, one of the most important averments being that persons were allowed to register and vote who had not paid their poll tax six months prior to the date of the election.

Judge Christian, after having heard arguments, decided that the payment of poll taxes six months prior to an election is applicable only to general elections for members of the legislature and city and State officers, and that the new constitution omits to provide the prepayment of poll taxes as a prerequisite to the right to vote at special or local option elections.

He further declared that he could not in his opinion inquire into the matter of false and illegal registration in a case contesting an election.

The court also decided he could not inquire into the validity of the writ of election, which the complaint alleged was valid. He considered the meaning and extent of the constitution to be that the registrars shall have an absolute and unappealable power to register whom they see fit.

The election was held under a ruling of Judge Atkinson, of the corporation court, that poll taxes could be paid at any time before the day of election, and Judge Christian decided that he had no authority to overrule Judge Atkinson. A similar ruling had been given by Circuit Judge Thomas W. Harrison.

The constitution permits of no appeal in a case like this, and the matter is now settled.

Judge Christian's ruling that the prepayment of poll taxes as a prerequisite to the right to vote at special or local option elections has established a new rule governing special elections in this State. Unless adopted by the Virginia courts, the decision may lead to an amendment to the constitution. In any event, the decision will cause the Virginia legislature, two years hence, to enact a new law governing the qualifications of voters at special elections.

DIED.

At her residence, 1209 Prince street, on the 26th inst. at 10.30 p. m. DOLLIE A. CULLEN, beloved wife of M. J. Cullen, aged 38 years. The funeral will take place from St. Mary's Catholic Church Tuesday, May 29th, at 9:30 a. m.—[Norfolk and Washington papers please copy.

ELBERT HENRY ADKINS, the son of Harriet E. Adkins and the late Robert Adkins, died Saturday evening, May 26, at his residence, 809 Duke street. Funeral services from Roberts Chapel, M. E. Church, Tuesday at 4:30 p. m. Friends of the family invited to attend.

Today's Telegraphic News

Killed in Collision.

Louisville, Ky., May 28.—The breaking of a flange on a coach of a Louisville & Nashville passenger train from Knoxville, caused a wreck in the Louisville & Nashville yards, this morning, in which probably a dozen people were killed and thirty injured. The mangled condition of the bodies makes identification difficult. The wrecked train consisted of a combination baggage and postal car, a smoker, day coach, and two sleepers. The train was running at fifteen miles an hour, and had just entered Louisville when engineer J. B. Keyer, who in thirty-four years service had never had a wreck before, heard the flange break. Instinctively he applied the emergency brake. The engine and baggage car remained on the main track, but the coaches and sleepers left the track, and crashed into a string of freight cars. In a moment they were smashed to kindling wood, and the pasengers, who a moment before were preparing to enter on their business in the city, were mangled corpses or fearfully injured or pinioned in the wreck. Nearly every one in the smoker is believed to have been instantly killed. Those in the second coach were injured. The sleepers were unharmed. Coroner Kelly estimates the dead at twelve, injured at 25.

Disorders in Russia.

Sevastopol, Russia, May 28.—The latest investigation shows that five persons were killed and fourteen were wounded in the bomb outrages perpetrated yesterday by terrorists. The object of the bomb throwers was to kill General Nepludeff, commandant of the garrison here, but he escaped unhurt.

Warsaw, May 28.—Sixteen terrorists, armed with revolvers, attacked the manor house at Kluczkowicz in the government of Lublin, seeking money for the revolutionary cause. They seized 2,000 roubles and tried to escape, but the son of the landlord pursued the gang, armed with a rifle, and succeeded in killing six of the men. The others made their escape

St. Petersburg, May 28.—The Douma resumed its session this morning with perfect calmness. It has been expected that after the excitement of Saturday's session, when the deputies carried a vote of lack of confidence in the government, there would be some echo of the turmoil which prevailed then, but with fine self-control, the assembly proceeded quietly to take up the regular order of business.

The Approaching Wedding.

Madrid, May 28.—Princess Ena is still being received with the greatest enthusiasm. The Princess asks that her first act after her marriage to King Alfonso will be a visit to Escorial and place wreaths upon the graves of Alphonso XII, and Queen Mercedes. The wedding cake of Princess Ena, which was made in London, arrived this morning. The cake is of such enormous proportions that it was impossible to take it inside the palace without cutting it. The cake was accordingly cut in four pieces and an artist was engaged to put it together again after it had been taken inside the palace. The supply of hair dressers in Madrid is so limited that many aristocratic women who expect to attend the wedding festivities have found it necessary to make arrangements to have their hair dressed tomorrow in order to be accomodated. They will be abliged to sleep for the following two nights in extraordinary positions in order not to disarrange their coiffures.

Death from Excitement.

New York, May 28.—While fire was raging in the fashionable apartment house, The Brittany, No. 241 west 102nd street, early today, Charles K. Northrup, an investment broker, died of heart disease. The excitement had been too much for him. The fire started in the trunk room in the basement and when the firemen entered the place they were overcome by gas and were rescued with difficulty by their comrades. The flames had melted the pipes, permitting the gas to escape. All of the twelve families occupying the building escaped, though many of them were taken down ladders by firemen. During the excitement attending the blaze, thieves began to operate and valuables in one or more apartments were taken.

Abandoned and Waterlogged.

New York, May 28.—The steam pilot boat New York towed into port today the schooner Annie Lewis abandoned and waterlogged. The vessel evidently had been in collision, as the starboard side amidships was stove in, and the mainmast cracked about 15 feet above the deck. The Lewis was commanded by Captain Hodgson and traded between New York and Virginia. She is lumber laden, and has a deck load besides. Apparently she was loaded in this trip at Norfolk. The whereabouts of the crew are unknown.

Resignation of Austrian Ministry

Vienna, May 28.—The ministry, headed by Premier Hohenlohe-Schillingfurst, has resigned. The quarrel between the Austrian and Hungarian cabinets over the subject of Hungary's tariff led to the resignation of the government, Emperor Francis Joseph yielded to the demand of the Hungarian ministers for separate tariff schedules for Hungary. This angered the government, which resigned.

Michael Davitt's Condition Critical.

Dublin, May 28.—The condition of Michael Davitt, the well-known Irish leader, who has been operated upon several times lately, is critical and grave fears for his recovery are entertained. At four o'clock this morning, Mr. Davitt was attacked with a sinking spell, and his condition became so alarming that it was thought he would not survive the night.

Ex-Governor Montague.

Richmond, Va., May 28.—Former Governor Montague went to Washington today to confer with the State Department in regard to the work of the Pan-American congress to be held at Rio de Janeiro in July. The Governor will be absent from this city several days.

Made Happy for Life.

Great happiness came into the home of S. C. Blair, school superintendent, at St. Albans, W. Va., when his little daughter was restored from the dreadful complaint he names. He says; "My little daughter had St. Vitus Dance, which yielded to no treatment but grew steadily worse until as a last resort we tried Electric Bitters; and I rejoice to say, three bottles effected a complete cure." Quick, sure cure for nervous complaints, general debility, female weaknesses, impoverished blood and malaria. Guaranteed by E. S. Leadbeater & [illegible] store. Price 50c

The Market.

Georgetown, May 28.—Wheat 75a86.

Royal Divorce.

Dresden, Germany, May 28.—On petition of Prince Frederick of Schonburg-Waldenburg the Pope has declared that the marriage of the Prince to Princess Maria Alicia de Bourbon, youngest daughter of Don Carlos, the Spanish pretender, is null and void. The decree was given on the evidence of seven physicians because the marriage was never consummated, consequently the child born since their marriage is declared illegitimate and is not entitled to bear the name of Prince Schonburg-Waldenburg.

The marriage of Prince Frederick and the Princess was contracted April 26, 1897, at Venice, Pope Pius X, who was then patriarch of Venice, performing the ceremony. The Union was not happy, and the couple separated in 1903. The marriage has furnished one of the greatest scandals of recent years among the European nobility. The Princess has recently brought suit to recover possession of the child and in her complaint, makes the astonishing assertion that Prince Frederick is not the father of the child.

Fifty-ninth Congress.

Washington, May 28.

SENATE.

There were presented to the Senate today over thirty-five thousand petitions from women organizations and others protesting against Senator Smoot, of Utah, retaining his seat. They came from Minnesota, Indiana, New Hampshire, Kentucky, Alabama, North Carolina and Kansas.

The Senate by resolution called upon the President for the confidential report of the Keep governmental commission on the crop report investigation.

When the Senate took up this afternoon the Dick resolution, restricting the purchase of Panama canal materials to articles of domestic manufacture unless the President shall deem American bids exorbitant, it met with emphatic democratic opposition. Mr. Rayner declared that although the resolution would benefit the Maryland Steel Company, which was the lowest American bidder for two dredges, he could not subscribe to the policy. He characterized the resolution as an attempt to rob the treasury, and declared that the democratic party would be carried down to irretrievable defeat and doom if it gave the policy its support.

HOUSE.

The House concurred in the amendments to the denatured alcohol bill. It will become law with the President's signature. The contention of its advocates is that it will cause great loss to the Standard Oil Company, by replacing kerosene and gasoline as illuminants by denatured alcohol.

The House without opposition agreed to the Senate amendments to the bill providing for the fortification of pure sweet wines, a measure aimed to benefit the California wine makers.

Senate amendments to the bill increasing the duties of the Census Office by collecting statistics on crime and banks were agreed to.

Mr Sanley, democrat, Kentucky, moved to discharge the committee on the judiciary from further consideration of his resolution directing the President to send to the House the evidence against the tobacco trust now in the possession of the Department of Commerce and Labor. "Neither the Standard Oil nor the Pennsylvania Railroad nor any other combination of men, outside of the penitentiary," Mr. Stanley said, "has so openly violated the law as the American Tobacco Company for the past two years." Mr. Stanley spoke for thirty minutes, and the matter was then dropped.

TELEGRAPHIC BREVITIES.

A disastrous fire has occurred at the Yubarri colliery in Hokkaido, Japan. Four hundred and eighteen buildings were destroyed and nine miners were burned to death. The damage is estimated at $80,000.

With the throat cut from ear to ear, besides seventeen stab wounds in various parts, the body of a man was found this morning on the sidewalk at New York avenue and Carroll street, Brooklyn. Beside the corpse lay a case knife and a stilletto. There is no clue to the murderer or murderers.

The body of Walter Bowen, an American visitor, was found floating in the bay at Toronto, last night. Several American papers and fifty dollars in cash were found in his pockets.

The steamer Mabel Wilson went down off the breakwater at Cleveland, Ohio, this morning in the gale which prevailed all night. One sailor was drowned.

The Annexation Case.

The Court of Appeals allowed an appeal Saturday to the county of Henrico against Richmond in the recent annexation case tried in the Circuit Court of Henrico first before Judge Garrett, and then before Judge Nicol, when the city won at every point. The application for appeal was made by L. O. Wendenburg, Commonwealth's Attorney for the county, and Braxton and Williams for the same, and it will be argued at the fall term. The main points at issue are profound questions of constitutional law rather than matters of fact. This is the first of these cases to mature for the Supreme Court under the new act of assembly, and the decision will determine the status of several cities in the State in the matter of extending boundaries.

Five Killed by Lightning.

During a ball game in an open field thre miles from Mobile yesterday afternoon a thunderstorm came up, accompanied by vivid lightning, which struck in the midst of the crowd of spectators, instantly killing five and injuring some 25 more or less seriously.

At least 15 or 20 others were shocked and knocked down by the stroke, but they quickly recovered and were able to leave the scene. The field was strewn with bits of shoes and clothing from those who were killed or seriously injured, and the bodies of the dead presented a terrible spectacle, being burned in numerous places. A silver dollar taken from the pocket of one of the victims was melted on both sides.

For a painful burn there is nothing like DeWitt's Witch Hazel Salve. There are a host of imitations of DeWitt's Witch Hazel Salve on the market—see that you get the genuine. Sold by W. F. Creighton & Co., 401 King St.

EXTRACTS FOR THE HANDERCHIEF. Palo Alto Pink, Lady Matchless, Bride Elect, Mariposa Lily, Coronado, White Rose, Sweet Margery, Golden State Violet, California Crab Apple, Blossom, Rosemere, California Clover, Pearls of Hyacinths, Pearls of Violets, Orchard Blossoms, Cashmere Bouquet, Jockey Club, Coronaria, Maud Muller Ceylon Clover, Trailing Arbutus, Stuart Bouquet, France Rose and La Trefle, at WARFIELD & HALL'S, Cor. Prince & Fairfax Sts.

Curtice Brothers SAP MAPLE SYRUP Blue Label CATSUP, ASSORTED JAMS and BAKED BEANS just received by J. C. MILBURN.

FINANCIAL

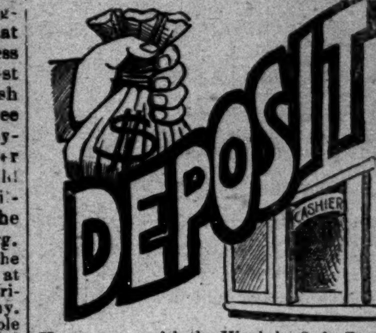

Your money with the Virginia Safe Deposit & Trust Corporation and pay your bills by check, for it's a safe, up to date way of transacting business. This institution was organized to give its patrons accurate banking service, and in this respect has thoroughly fulfilled its mission. They offer you every facility that wise and conservative bankers approve and also absolute safety. This corporation pays 3 PER CENT. interest on deposits in its Savings Department, making it a desirable depository from an economic viewpoint for the accounts of those especially who are not engaged in commercial life, but who have an income or who are employed on a salary. This corporation paid several thousand dollars in interest last year. Did you share in this distribution? If not, why not open a savings account at once and share in their next? You should make it a rule to deposit part of your earnings systematically in a savings account with this corporation. ONE DOLLAR will open an account. Why not start TODAY?

Virginia Safe Deposit and Trust Corporation,

Capital Paid In, $280,000.
Authorized Capital, $1,000,000.

Wholesale Prices of Produce.

Flour Extra	4 00	a	4 20
Family	4 25	a	4 51
Fancy brands	4 75	a	5 00
Wheat, longberry	0 84	a	0 86
Mixed	0 83	a	0 85
Fultz	0 83	a	0 85
Damp and tough	0 65	a	0 70
Corn, white	0 58	a	0 60
Mixed	0 56	a	0 58
Yellow	0 56	a	0 58
Corn Meal	0 62	a	0 65
Rye	0 50	a	0 50
Oats, mixed, new	0 30	a	0 40
White, new	0 40	a	0 42
Elgin Print Butter	0 32	a	0 34
Butter, Virginia, packed	0 16	a	0 18
Choice Virginia	0 22	a	0 25
Common to middling	0 14	a	0 16
Eggs	0 16	a	0 17
Live Chickens (hens)	0 12½	a	0 13
Spring Chickens	0 20	a	0 25
Potatoes, per bu	0 75	a	0 95
Sweet Potatoes	2 25	a	2 50
Yams	1 50	a	2 00
Onions, per bushel	1 00	a	1 10
Dried Cherries	0 12	a	0 14
Dried Apples	0 04	a	0 04½
Apples, per bbl	4 50	a	5 00
Dried Peaches, pealed	0 10½	a	0 14
Pork, per 100 lbs	7 50	a	8 00
Bacon, country hams	0 13	a	0 13½
Best sugar-cured hams	0 13	a	0 13½
Butchers' hams	0 13	a	0 13½
Breakfast Bacon	0 13	a	0 13½
Sugar-cured shoulders	0 10	a	0 10½
Bulk shoulders	0 09½	a	0 09½
Dry Salt sides	0 09½	a	0 10
Fat backs	0 08½	a	0 08¾
Bellies	0 10	a	0 10½
Smoked shoulders	0 11	a	0 11½
Smoked sides	0 10½	a	0 10½
Veal Calves	0 06½	a	0 07
Lambs	0 06½	a	0 08
Lard	0 09½	a	0 10½
Smoked Beef	0 16	a	0 18½
Sugars—Brown	3 94	a	4 25
Off A	4 25	a	4 35
Conf. standard	4 45	a	[illegible]
Granulated	4 55	a	4 70
Coffees—Rio	0 10½	a	0 14
LaGuayra	0 15	a	0 16
Java	0 18	a	0 26
Molassas B. S.	0 9	a	0 14
C. B	0 17	a	0 22
New Orleans	0 20	a	0 45
Sugar Syrups	0 16	a	0 28
Porto Rico	0 18	a	0 28
Salt—G. A.	0 55	a	0 58
Fine	0 75	a	1 15
Turk's Island	1 00	a	1 00
Wool—Long, unwashed	0 28	a	0 29
Washed	0 28	a	0 29
Merino, unwashed	0 28	a	0 29
Do. washed	0 28	a	0 29
Herring, Eastern per bbl	6 75	a	7 50
Potomac No 1	3 00	a	3 25
No. 1 Cut Potomac Herring	3 75	a	4 00
Potomac family roe	4 50	a	5 00
Do. half barrel	2 25	a	3 00
Potomac Shad	11 00	a	12 00
Mackerel, small per bbl	13 00	a	14 00
No. 3 medium	14 00	a	14 50
No. 2	15 00	a	16 00
Plaster, ground, per ton	4 50	a	5 00
Ground in bags	5 00	a	5 50
Lump	3 50	a	3 75
Clover Seed	6 50	a	7 55
Timothy	2 25	a	2 0
Hay	15 50	a	16 00

Letter to C. R. Hooff.

Alexandria Virginia.

Dear Sir: A banker's business is to know pretty much everything. Here's a part of it, well worth anyone's knowing.

Devoe lead-and-zinc is the paint that takes fewer gallons than mixed paint and wears twice as long as lead-and oil. Our agent sells it under this guarantee:

"If you have any fault to find with this paint, either now in putting it on, or hereafter in the wear, tell your dealer about it.

"We authorize him to do what is right at our expense."

If you get your house painted with it, and it wears no better than most lead-and-oil, you will have good cause of complaint; and we must pay damages.

This is the paint that looks as good, and wears twice as long, as lead-and-oil.

Yours truly,
F W DEVOE & Co.

115

P. S.—E S Leadbeater & Sons sell our paint.

Summer prices on coal. See our advertisement. W. A. SMOOT & CO.

By Samuel H. Lunt, Auctioneer.

PUBLIC AUCTION.—By virtue of a decree of the Corporation Court for the city of Alexandria on the 24th day of April, 1906, in the chancery cause therein pending under the style of J. Albert Henderson vs. Annie S. Henderson et als, the undersigned, the commissioners of sale therein named, will sell at public auction on WEDNESDAY, MAY 30th, 1906, at 10.30 o'clock a. m. on the premises No. 209 south Patrick street, the household and kitchen furniture in the house No. 209 south Patrick street, including several rare pieces of antique furniture.

C. C. CARLIN
EDMUND BURKE
K. KEMPER
HOWARD W. SMITH.
Commissioners of Sale.

I certify that the bond required in the above entitled cause has been given by Howard W. Smith, one of the above commissioners.

CHARLES BENDHEIM, Clerk.
By NEVELL S. GREENAWAY, D. C.
my28 2t

HUTCH, HUTCH, HUTCH.—Try HUTCH for indigestion. It will cure you. 25 cents per box. For sale only by WARFIELD & HALL, Corner Prince and Fairfax sts.

GALVANIZED TUBS, BUCKETS and OIL CANS just received by J. C. MILBURN.

CIRCUS SOAP cheap. 25 boxes Circus Soap at 3 cakes for 10c at J. C. MILBURN'S.

A full line of MARKET and FANCY BASKETS for sale by J. C. MILBURN.

CODFISH.—New Boneless and Shredded Codfish just received by J. C. MILBURN.

Choice CHIPPED BEEF and POTTED MEATS suitable for excursions &c, at J. C. MILBURN.

GOLDEN CROWN SYRUP just received by J. C. MILBURN.

PUFFED RICE for sale by J. C. MILBURN.

Alexandria Gazette

MON AY EVENING. MAY 28, 1906.

Local Matters.

Sun and Tide Table.

Sun rises tomorrow at 4:37 a. m. and sets at 7:18 p. m. High water at 11:30 a. m.

Weather Probabilities.

For this section partly cloudy and cooler tonight. Tuesday fair; fresh northwesterly winds.

Memorial Services.

Alexandria and Belle Haven Councils, Junior Order of United American Mechanics, followed their annual custom in decorating the graves of the deceased members yesterday. A committee from the respective councils visited the various cemeteries in the morning and decorated the graves of all deceased members, the graves being also appropriately marked by an emblem of the order surmounted with a United States flag. At 4 o'clock in the afternoon a specially prepared exercise was carried out in the Methodist Protestant Cemetery. Mr. James R. Mansfield, Past State Councilor of Virginia, presided. The list of the deceased members were read by Messrs. Samuel E. Wade and W. A. Harding; this was followed by the Jr. O. U. A. M. memorial address by Mr. L. D. Lyles, followed by singing "Jesus, Lover of my Soul." Dr. W. F. Fisher, pastor of the First Baptist Church, then delivered the principal memorial address which was listened to with close attention by the large audience. His remarks were highly edifying and most impressive. After singing "Nearer my God to Thee, Mr W. A Harding read the closing Jr. O. U. A. M. address. Rev. C. D. Bulla, pastor of the M. E. Church South, offered prayer and pronounced the benediction.

Ordination Services.

Mr. Geo. Frederick Flick, a deaf mute from Ohio, who has been pursuing the course of studies at the Fairfax Seminary for the past two years will be ordained to the deaconate by Bishop Satterlee, of Trinity Church, in Washington, on Wednesday next. The occasion will be especially interesting on account of this young man being the first to take the proscribed course in a southern institution and the first to be ordained south of Philadelphia. The ceremonies will be in charge of Rev. Dr. Williams, rector of Trinity, and archdeacon of the diocese, who is especially interested in deaf-mute missions. The preacher and interpreter will be Rev John Chamberlain, D. D., vicar of St. Ann's, the late Thomas Gallaudet's church, and a number of clergymen will take part, several of whom are mutes. Mr. Flick will be assigned the southern field now covered by Rev Oliver J. Whilden, who will conduct regular Sunday services in Washington and Baltimore and travel through Maryland, West Virginia and Kentucky. Invitations to these services have been sent deaf mutes and friends of deaf mute missions all through this section and it is likely that the gathering will be the largest of its kind yet held in Washington.

Heptasophs.

A special meeting of the charter members of the Improved Order of Heptasophs was held yesterday afternoon in their rooms over the Alexandria National Bank for the purpose of organizing a conclave in this city The improved Order of Heptasophs is a beneficial and fraternal organization for social and beneficial purposes, and was incorporated under the laws of Maryland in 1878. A conclave will be instituted in this city on Thursday night, May 31st. The conclave in this city will be known as Alexandria Conclave. The election of officers resulted as follows: Sitting Past Archon, M. J. Gerson; Archon, E. A. Gorman, M. D.; Provost, George W. Pettey: Secretary, E. J. Fleming; Treasurer, E. Stewart Smith; Financier, George W. Bontz, jr.; Prelate, Timothy F. McCarthy; Warden, W. M. Glasgow; Sentinel, A. C. Davis; Trustees, R. M. Pettey, Wm. H. Peck, and T. J. McFarland; Committee on Presentation, Arthur Humphries, Ross Elliott and C. L. Pickin; Committee on Entertainment, E. A. Gorman, M. D., R. M. Pettey, T. F. McCarthy, A. C. Davis and E. J. Fleming.

Runaway.

Several small children late Saturday evening were seated in a phaeton on Royal street, near Wolfe, when the horse attached to the vehicle became frightened and ran away. The animal ran east on Wolfe street, turning north at Fairfax. It dashed up that thoroughfare at a rapid pace until it reached Prince street, when the horse collided with an iron electric railway pole which brought the runaway to a halt. One of the occupants of the phaeton, a little girl, had her head cut by being thrown violently forward when the horse collided with the pole. The horse was so seriously injured that it died yesterday.

Forfeited Their Collateral.

Eight young men were arrested about 2 o'clock yesterday morning in a room over a grocery store on north Pitt street. They were surprised by Officers Knight, Bettis and Nicholson while gambling. The accused were conducted to the station house where they left collateral for their appearance this morning, but they failed to appear when the case was called, and forfeited the same.

Refreshing Rains.

There were heavy showers of rain in this vicinity Saturday night, followed by others last night. Throughout yesterday the weather was threatening. The rains of the past 48 hours have extended over a large area, and have proven refreshing to the crops which had suffered from drought. There were showers again today.

Knights of Pythias

Oriental Lodge, No. 6, K. of P., will hold its regular convention tomorrow night, at which time the special committee on good of the order will present an interesting programme. The members of this lodge who have recently returned from the convention of the Grand Lodge in Staunton will also submit their report.

Luna Park.

Luna Park, the new resort on the electric railway between this city and Washington, will be opened to the public tonight. The park covers 53 acres and the attractions are varied and modern in every particular. The resort it is believed is destined to become one of the most popular in this section of the country.

Personal.

Monsignor J. H. Tihen, D. D., of Wichita, Kansas, preached in St. Mary's Church at 10:30 o'clock yesterday morning. There was a large attendance and the Monsignor was listened to with close attention. During the services Mr. August J. Pohl, superintendent of the Washington Hydraulic Press Brick Company, recognized Mgr. Tihen as an old college mate, whom he had not seen for twenty-two years, and later they had an interesting reunion. They attended college together at Jefferson City, Mo.

Mrs. Clarence C. Leadbeater has returned from a visit to her parents, Mr. and Mrs. Milton Alexander, at Lancaster, Pa.

Mrs. Frances Barbour Ewing has issued invitations to the marriage of her daughter, Miss Maybelle Ewing, to Mr. Edmund Harvey Symonds, of New York city. The wedding is to take place in the Second Presbyterian Church, Tuesday evening, June 19, at half past 8 o'clock. After the ceremony a reception will be held at the home of the bride, 507 Prince street.

Miss Harriott Lee Taliaferro, daughter of Mr. Thomas Seddon Taliaferro, of Gloucester county, will be married in this city on Saturday, June 16, to Mr. Montague, a journalist, of Richmond. Miss Taliaferro, who has recently had charge of the Art Club in Richmond, is a granddaughter of the late Cassius F. Lee, of this city, with whom she lived for a number of years. The wedding will take place at the home of Miss Taliaferro's cousins, Mr. and Mrs. Wm. J. Boothe, on north Washington street.

The engagement is announced of Miss Susie Herbert, daughter of Mrs. Wm. Herbert, to Mr. George Brooke, of Cumberland, Md. The wedding will take place Thursday, June 14, at the home of the bride on north Washington street.

Rev. J. H. S Ewell is quite sick with fever at the Alexandria Hospital.

Miss Hortense Leterman returned to her home in Charlottesville today.

Many friends in this city of Mr. Frank Hunter, of the county, will regret to learn that he is quite ill at his Washington residence.

Rev Dr. Isaac Grimes, a native of this city, but for many years a resident of Massachusetts, visited his old home a few days ago. He passed the early part of his life in Alexandria, having resided on Fairfax street, near Wolfe. He has been almost since manhood a Baptist minister

Mrs. R. A. Tucker has gone to Richmond to spend a few weeks.

Mr Chas. M. Bruin has returned from a very pleasant trip to Memphis, Tenn., Macon and Atlanta, Ga.

Rev. Edgar Carpenter preached in Christ Church yesterday morning. At night the services were conducted by Mr. E. P. Dandridge, a student at the Theological Seminary. The rector, Rev. W. J. Morton, conducted services at St. James Church, Leesburg Mr. J. G. Buskie, a student of the Theological Seminary, preached in Grace Church yesterday morning.

Mr. C. B. Swan has gone to New York on business.

Rev. Dr. S. A. Wallis, of the Theological Seminary, last night preached the baccalaureate sermon before the young ladies of Gunston Institute, in Washington.

Funerals.

The funeral of the late Ethelbert Milburn took place from Christ Church at 3 o'clock this evening and was attended by a number of relatives and friends of the deceased. The services were conducted by Rev. W. J. Morton and the pallbearers were Messrs. Lewis Milburn, Osce Marsteller, Ambler Marsteller, William Wood, C. C. Leadbeater, A. C. Slaymaker. Though Mr. Milburn had been in ill health for some time his death was sudden he having been on the street the morning of the day he died—Saturday. Mr. Milburn was well-known in this city and justly esteemed by all who knew him He had been engaged in business here most of his life, and was noted for his honesty and integrity. Mr. Milburn married Miss Cora Marsteller, of Prince William county, who with seven children survive him. For many years he was a prominent member of Christ Episcopal Church.

The funeral of the late Mrs. Sarah A. Tomlin took place yesterday afternoon from the residence on north St. Asaph street. The services were conducted by Rev. P. P. Phillips.

The funeral of the late James F. Hamersley took place yesterday afternoon The interment was in Ivy Hill. The services were conducted by Rev. Father Cutler

Police Court.

[Justice R. B. Caton presiding.]

The following cases were disposed of this morning:

Eight white men, arrested by Officers Knight, Arrington, Bettis and Nicholson charged with gambling, forfeited $5 failing to appear.

Arthur Robinson, colored, arrested by Officer Knight, charged with disorderly conduct, was fined $5.

Mary Bass, colored, arrested by Officers Smith and Bettis charged with disorderly conduct toward Maud Wright, forfeited $5 by failing to appear.

George Ford, colored, arrested by Officer Knight charged with improper conduct was fined $5

Nan Russell, arrested by the same officer on a similar charge, was fined $5.

Moses Vincent, charged with an assault on Miner Coleman, was dismissed.

New Schedule.

The new schedule of the ferry steamers Woodbury and Callahan went into effect yesterday morning, since which time trips have been made between Alexandria and Washington. every half hour and hourly at night. Under the new schedule half-hourly trips are made throughout the day from 6:30 o'clock in the morning until 6:30 o'clock in the evening. From that hour a trip between the two cities will be made every hour, the last trip from Alexandria being at 10 o'clock, and from Washington at 10:30 o'clock The steamer Woodbury will have her headquarters at Alexandria and the Callahan at the Washington end.

Died from His Injury.

The colored man named Jackson or Moseley who was shot in the face by Raymos Giles, colored, near Four Mile Run last Thursday night, died at the Alexandria Hospital this morning. The county authorities have been notified. Giles came to Alexandria after the shooting and surrendered to Policeman Roberts, and, as stated in the Gazette, was given a hearing by Justice Supplee at Del Ray Saturday and dismissed.

Close of the Bazar.

The bazar, under the auspices of Alexandria Lodge of Elks, which had been in progress in the armory of the Alexandria Light Infantry during the past two weeks, closed Saturday night. It is said that from $5,000 to $6,000 has been realized. The money will be used to pay off the mortgage on Elks' Hall. Interest centered Saturday night in the drawing for the $500 launch Messrs J. T. Sweeney, G. L. Simpson and Carroll W. Ashby composed the committee that superintended the drawing. William F. Rick, of 2012 I street northwest, Washington, held ticket No. 383, which won the boat. The drawing for the principal prize, the $1,000 touring runabout, will take place in the armory Friday evening, June 1, at 8 o'clock. The committee will be composed of city officials who are not members of the Order of Elks.

Resignation.

Chief James F. Webster today sent to Mr. Zora Hill, secretary of the Board of Police Commissioners, his resignation as head of the police force, to take effect on the first proximo. This was in accordance with a recent request of the commissioners. It is generally understood that the board will tender the ex-chief another position in connection with the police force.

Among those mentioned in connection with the vacancy are: Capt. P. J. Murphy, Mr. James F. Peyton, Mr. C. T. Goods and Officer J. T. Smith.

Henry Street Track.

A joint meeting of the committees on streets and general laws of the City Council will be held tomorrow night in the chamber of the Common Council to take action in reference to the Henry street railroad track. The committees desire a full attendance on the part of all interested in the matter.

Ascension Day Services.

Old Dominion Commandery, No. 11, Knights Templar, attended special services in commemoration of the Ascension, in Grace Church at 4 o'clock yesterday afternoon. The sermon, which was appropriate and interesting, was delivered by Rev. Edgar Carpenter.

Admitted to the Brotherhood.

Rev. Claude F. Smith preached at St. Paul's Church last night when a number of boys were admitted into the Junior Brotherhood of St Andrew by Mr. Jackson, of the Seminary. The services were interesting and impressive.

Why take a dozen things to cure that cough? Kennedy's Laxative Honey and Tar allays the congestion, stops that tickling, drives the cold out through your bowels. Sold by W. F. Creighton & Co., 401 King St.

THE WHISKY OF OUR FOREFATHERS,

Continental Pure Rye, 75c full quart, 38c a pint; Overholt, bottled in bond, and Paul Jones Pure Rye, 90c full quart; Port, Sherry, Catawba and Claret, 25c a quart. All the leading brands of fine wines and liquors for family trade. 'Phone 85 or drop postal.

HARLOW BROTHERS,
Cameron and Royal Streets.
my3 tf

Special Notice.

Best Flour $5.00 bbl., guaranteed absolutely; large sack, 30c; small 15c; best Coffee 15c per lb; 3 lb bucket best Lard, 30c; 3 jars best Preserves, 25c; best Mustard 4c jar, Catsup 4c bottle; Sweet Pickles, 8c bottle; 6 cans of Peerless Cream 25c; 3 cans Challenge Milk, 25c; 3 cans Kaffomel Syrup, 25c; 3 cans New Orleans Molasses, 25c; best Table Peaches, 2 cans 25c; any brand of soap 4c a cake.

HARLOW BROTHERS,
my18 tf Cameron and Royal Streets

WANTED.

WANTED.—A WHITE WOMAN to do general housework. Small family. Apply at 1621 Duke street. my28 3t

WANTED.—An active, intelligent YOUNG MAN for collector and clerk in a office. Address by letter A. B. Gazette Office. my28 3t

SECOND HAND BAGS.—Will buy any kind, any quantity, anywhere. I pay freight. Write for prices. GEO. T. KING, Richmond, Va. my 19 1w

CHINA, GLASS AND HOUSE FURNISHING GOODS.

Elliott's,

Cor. Pitt and King Sts

Rich Cut Gla and China for June Brides

At Right Prices.

Don't miss seeing the new designs in Cut Glass, which we are showing, especially the dull finish star effect worked into the glass. The effect is beautiful,

Haviland Dinner Sets at..... $25, $35 and $50
Japanese Dinner Gongs at $2.25, $3 and $5.
Chafing Dishes at..... $3.98, $5 and $8.98
Salad Bowls and Berry Sets..... $2.98 to $5.98
Jardiniers and Pedestals at... $5.98 and $8 98
Satsuma Vases, per pair $8.00
Lamps and Chamber Sets $7.50, $8.98 and $10 Each

WATCHES AND JEWELRY

School Medals and Badges.

We have a large selection of the best designs at the lowest prices. Inspection invited.

R. C. Acton & Sons

Jewelers and Silversmiths.

Another invoice of the celebrated POTOMAC FLOUR just received by J. C. MILBURN

SMALL HAMS.—Missouri and Maryland Hams, small sizes, for sale low by J. C. MILBURN

One tierce COX & GORDON'S MISSOURI HAMS, small sizes, just received by J. C. MILBURN.

Twenty boxes full-weight ADAMANTNE CANDLES just received by J. C. MILBURN

ROSENFELD'S.

Today.

Center your thoughts on today. Today, not tomorrow, not yesterday, but today. Live one day at a time. What is needed in the house today? What do the children need today? What do you need today?

This store holds nothing else but today's goods, not yesterday's goods, old and stale and freckled. Goods fresh, clean, right in style and weight.

Skip yesterday goods stores and

COME TO ROSENFELD'S.

Where shall I go to buy this or that? Don't go but come

Come to the White Goods Sale.
Come to the Dress Goods Sale.
Come to the Millinery Sale.
Come to the Matting and Oil Cloth Sale.
Come to the Linen Sale.
But no matter what you do come to

ROSENFELD'S

518-20 King St., Alexandria, Va

LOCAL BREVITIES.

The Episcopal High School baseball team on Saturday defeated Tome Institute 10 to 0.

The schooner Mary Ann Shay, from Cole's landing with lumber to Smoot & Co., has arrived.

George Chichester was arrested this morning by Officer Jones charged with disorderly conduct.

A number of colored persons were baptized in the river off the southern section of the city yesterday.

John Green, colored, was arrested today by Officer Roberts charged with assaulting another colored man.

The Retail Merchants' Protective Association of this city will give an excursion to Marshall Hall Wednesday, June 6.

Mr. M. B Harlow has sold to Mr. Walker Campbell a lot on the east side of Columbus street, between Pendleton and Wythe.

A number of members of Fitzgerald Council, Knights of Columbus, attended memorial services of the order in Washington yesterday.

Mr. John A. Marshall, has sold "Red Hill" farm in Fairfax county, to E. E. Miller, of Vienna. The farm contains 300 acres and the purchase price was $3,100

A colored man fell from an electric car at the upper end of King street last night and was painfully hurt. He was taken to the Alexandria Hospital for treatment.

The Sunday school of the Second Presbyterian Church held their children's celebration yesterday morning. An interesting programme had been prepared and it was well rendered.

The body of Fred Schneider, the aged German who committed suicide at the Hotel Fleischmann, several days ago, not having been claimed was interred by Undertaker Demaine today.

A commission, composed of Justice of the Peace W. A. Moore and Drs. R. L. Wilkins and E. A. Gorman, on Saturday declared Malinda Wood, colored, an inmate of the alms house, insane.

Mrs. Dollie Frances Cullen, aged thirty-six years, wife of Mr. Michael J. Cullen, an engineer of the Southern Railway, died Saturday night at her home, 1209 Prince street. Mrs. Cullen was a native of Orange county.

The engines of the new steamer Jamestown, of the Norfolk and Washington Steamboat Company, were tested a few days ago at Newport News. Everything worked satisfactorily. The Jamestown will arrive here next month.

A south bound car of the Washington, Alexandria and Mount Vernon Railway was set on fire Saturday night in Washington by the burning out of a plow. A street car was also set on fire, and the latter sidewiped the car bound for this city.

Lavenia Jenkins, colored, aged 67 years, died at her home, 904 Queen street, late yesterday evening. The deceased had been employed for 36 years at Christ Church rectory, and was respected by all who knew her. Her funeral will take place from the Alfred street Baptist Church on Wednesday evening at 3 o'clock.

Mr J. A. Carpenter of Del Ray, it is alleged, was struck on the head by a hammer last Saturday by Willie Wooster, a carpenter employed in the construction of some houses in Del Ray. The assault was the outcome of a quarrel. Wooster will be given a hearing before Justice Supplee of Del Ray tomorrow afternoon.

On Saturday night a large rat was caught in a steel trap at a residence on Cameron street, and the noise made by the rodent in attempts to extricate itself caused the people in the house to suppose a burglar was prowling about. An alarm was sounded and several policemen entered the house and ascertained the cause.

Don't forget the big open-air free picture exhibition Saturday at 8:30 p. m. corner King and Pitt streets. These pictures are high class and humorous. This entertainment is supported by the merchants and business men.

Fried Clams 30 cents a dozen. Oysters fried, stewed or raw. Clam Soup 5c, Vegetable Soup 5c. C. H. Zimmerman, Market Space. feb 26tf

CARD OF THANKS.

"Sharps and Flats" wish to express their thanks to all those who so ably assisted them in their recent production of "Pinafore," and to the patrons, who helped to make it the financial success the cause deserved.

FOR RENT.—After June 1st, TWO STORY BRICK HOUSE, No. 506 Prince street. For terms, etc. apply to E. S. LEADBEATER & SONS. my28 3t

FOR RENT.—A ROOM for storing furniture. Apply at No. 212 north Washington street. my26 3t

Choice CEYLON TEA. Just received by J. C. MILBURN.

HEINZ'S SWEET PICKLES for sale by pint or gallon by J. C. MILBURN.

Hammers.

Hammers are represented on the monuments of Egypt twenty centuries before our era. They greatly resembled the hammers now in use, save that there were no claws on the back for the extraction of nails. The first hammer was undoubtedly a stone held in the hand. Claw hammers were invented some time during the middle ages. Illuminated manuscripts of the eleventh century represent carpenters with claw hammers. Hammers are of all sizes, from the dainty instruments used by the jeweler, which weigh less than half an ounce, to the gigantic hammer of shipbuilding establishments, some of which weigh as much as fifty tons and have a falling force of from 90 to 100. Every trade has its own hammer and its own way of using it.

Legend of Sambur Lake.

One of the features of Jeypore, in India, is the wonderful Sambur salt lake, concerning which there is a curious legend. The story runs that an old fakir long ago told one of the rajahs that if he wanted to be rich he should ride a horse as far as he could go without once looking back, and the land as far as he could travel would become a field of silver, always provided he did not turn. He rode for thirty miles, and then, curiosity overcoming him, he looked back, with the result that instead of the promised field of silver he found a lake of salt.

The Father of Science.

Hippocrates is looked upon by anatomists as the father of the science. He died in 377 B. C. The modern science began in Italy in the thirteenth century. The first anatomical plates, designed to show the size and relative position of the bodily organs, were prepared and colored by Titian. All the great painters and sculptors have been careful students of anatomy. Michael Angelo, Raphael and Leonardo da Vinci were noted for their anatomical researches.

James Lick's Test.

This is told of James Lick, the eccentric San Francisco millionaire, who founded the famous observatory bearing his name. When taking any one into his service he always asked the person to plant a tree upside down—the roots in the air, the branches underground. If there were any protest the man was at once sent away, Lick saying that he wanted only men who would obey orders strictly.

The Tourists' Way.

Alpine Traveler—This is a very dangerous place, you say. And do the poor people who live on the mountain have to travel this way every day? Guide—Oh, no! They are not such fools! They go up by a much easier road. We only bring the tourists round this way.—Pearson's Weekly.

Criticism.

We cannot see the motives of the actions we condemn, we cannot know the trials and temptations of our brother's inner life; therefore how is it possible for us to criticise his actions fairly?—Home Notes.

A Pity Indeed.

Snipkins (just returned from Italy)—And so, you see, I did not "see Naples and die." Miss Awfly Bored (absently)—What a pity.—Ally Sloper.

Until comparatively recent times the only harrow was a large pile of brush or tree branches, dragged across the field by a team of oxen.

Famous Strike Breakers

The most famous strike breakers in the land are Dr. King's New Life Pills. When liver and bowls go on strike, they quickly settle the trouble, and the purifying work goes right on. Best cure for constipation, headache and dizziness. 25c at E. S. Leadbeater &Sons', druggists.

NOTICE.

Coal is comfort. We are delivering the best grades of newly mined coal, clean and the very best grade at the bottom summer price, to be delivered before July 1st. Leave your orders at

DeWILTON AITCHESON, 107 south Royal street. Both Phones 95.

Summer prices on coal. See our advertisement. W. A. SMOOT & CO.

Fancy Florida Tomatoes, 2 lbs. 25c; Large Pineapples, 2 for 25c; Oyster's Best Butter, 28c lb.; 5 lb. Bucket Lard, 50c (Diamond Brand); 4 cans Corn, 25c; 4 cans Peas, 25c; 2 cans Table Peaches, 25c.

W. P. WOOLLS & SON.
feb2 Royal and Wolfe streets.

A full line of BROOMS, HEARTH BROOMS and WHISKS for sale low by J. C. MILBURN

DE ZESTA just received by J. C. MILBURN

PRIME PORTO RICO MOLASSES just received by J. C. MILBURN.

TEN DAYS' SPECIAL

REDUCTION SALE AT GOODLOE'S

White Goods Sale.

40-inch India Linen, 15c value... 10c
40-inch India Linen, 12½c value 8½c
40-inch Persian Lawn, 15c value 12c
Linen-finish Cannon Cloth, 17c value..... 12c
Linen-finish Cannon Cloth 12½c value..... 9c
Pillow Cases, 15c value..... 12c
81x90 Mohawk Sheets..... 62½c
90x90 Mohawk Sheets..... 72½c
White Quilts, 75c value..... 59c
White Quilts, $1.25 value..... 98c
White Quilts, $1 50 value..... 98c
White Quilts, $2.50 value..... $1.98
White Quilts, $3 value..... $2.39
Fruit of Loom Cotton..... 8c
Androscoggin Cotton..... 7½c
Lonsdale Cambric..... 9½c
Dotted Swiss, 15c value 10c
Dotted Swiss, 25c value..... 19c
Wash Belts, 25 value..... 15c
One lot of Embroidery, 12½c, 15c and 20c value..... 10c
36-inch All-linen, 35c value..... 29c
Figured Lawns, 10c and 12½c value..... 7c

Notions.

Clark's Spool Cotton, 50c dozen.
100-yards Spool Silk, 80c doz n.
50-yards Spool Silk, 40c dozen.
American Featherbone Twill, 75c box.
American Featherbone Silk Grograin, $1.35 box.
De Long Perfect Hooks and Eyes, 8c card.
Pearl Buttons, 4c dozen.
Ladies' Embroidery Handkerchiefs, 15c value, 10c
Ladies' White Canvas Bags, 50c value, 35c each.
Ladies' Gauze Vest, "Large Size," 15c value, 10c.
Ladies' Gauze Vest, "Large Size," 12½c value, 8½.

Notions.

Fresh Water Pearl Buttons, 4c dozen.
Ladies' Embroidery Handkerchiefs, 15c value, 10c
Ladies' White Canvas Bags, 50c value, 35c each.
Ladies' Gauze Vest, "Large Size," 15c value, 10c.
Ladies' Gauze Vest, "Large Size," 12½c value, 8½.

Silks.

Changeable Silk, $1 value 75c
Changeable Silk, 75c value 49c
Changeable Silk, 60c value..... 45c
36-inch Black Guaranteed Taffeta 89c

Floor Coverings.

Mattings, 19c value..... 15c
Mattings, 25c value..... 18½c
Mattings, 30c value..... 24½c
Mattings, 35c value..... 27½c

Floor Oilcloth.

Floor Oilcloth, 25c value..... 19c
Floor Oilcloth, 30c value..... 23c
Floor Oilcloth, 40c value..... 32½c
All-wool Smyrna Rugs, $1 value 69c
All-wool Smyrna Rugs, $1 50 value..... 98c
All-wool Smyrna Rugs, $2 25 value..... $1.38
All-wool Smyrna Rugs, $3 value $1 88
All-wool Smyrna Rugs, $3.50 value..... $2.48
All-wool Smyrna Rugs, $6 value $3.98

The Goodloe Co.,

CORNER KING AND PITT STREETS.

E. L. Daingerfield, President. W. F. Lambert, Cashier.
W. H. Lambert, Vice President. Carroll Pierce, Asst. Cashier.

The Citizens' National Bank

OF ALEXANDRIA, VA.

Capital, $100,000. Surplus and Profits, $95,000.

DESIRES TO ANNOUNCE THE OPENING OF ITS

SAVINGS DEPARTMENT.

Deposits received in this department upon the most advantageous terms
Correspondence and interviews invited

GROCERIES.

Ramsay Sells the Best

10 Boxes Fancy Large MOUNTAIN ORANGES, 30c a dozen.

Fancy California Navels, 40c.

RAMSAY'S

Johann Hoff's Extract of Malt 25c a bottle at Ramsay's.

Potomac Family Roe Herring.

25 Barrels,
30 Half do.
20 Quarter do.
50 Kits,
Price's packing,
and 25 Kits
Herring Roe.

G. Wm. Ramsay.

Cantrell & Cochrane's Belfast Ginger Ale.
Clicquot Club do.
U. S. Club.
Hires.
Hire's Root Beer.
G. Wm. Ramsay.

DRY GOODS.

Lansburgh & Bro

Washington's Favorite Store.

Some Unusual

SILK VALUES.

ROUGH PONGEE.

A splendid quality—Tussah Silk. In appearance and for service equal to the goods sold for $1 and $1.25. All the wanted colors—gray, Alice, rose, cream, ciel, pink, cardinal, navy, garnet, green, natural white, and black. 27 inches wide..... 48c

COLORED TAFFETA

Rich, good grade, in all the wanted shades, including cream and white; the grade that sells regularly at 69c 49c

CHIFFON CREPE

A rich Silk, adapted for gowns and waists, 24 inches wide; in gray, reseda, cardinal, brown, navy, ciel, white, pink, sky, garnet, mais, cream and black; $1 value..... 69c

BLACK CREPE DE CHINE.

Double width; a very handsome quality; only five pieces left; worth $2 98c

Lansburgh Bro.,

420 to 426 Seventh Street,
WASHINGTON, D. C.

Lawn Swings, $3, $3.50, $5 and $6

Lawn Settees, $1 and

Lawn Chairs, $1.00 Each

Lawn Mowers.

Lawn Tennis.

Hammocks, 50c, 75c, $1 up to $6

R. E. KNIGHT,

621, 623, 625 KING STREET.

THE ANNUAL MEETING of the stockholders of the UNITED STATES REALTY COMPANY will be held at the office of the company, No. 111 south Fairfax street, Alexandria, Virginia, on MONDAY, June 4, 1906, at 3 p. m., for the election of directors and officers and such other business as may be properly presented at the meeting.

O. C. BROTHERS, JR., Secretary.
my28 4d

FOR RENT.—TWO DWELLINGS, 512 and 520 Oronoco street; 6 rooms; dry cellar; in good condition. Apply to EDWARD QUINN, 520 Oronoco street.
m 25 [illegible]

FOR RENT.—THREE [illegible] for light houses [illegible]
Apply at 423 Queen street.
my25 3t.

GROCERIES.

Taste Tells.

That's why we're so anxious to have you try

BOURBON BLEND COFFEE.

If we weren't forever gaining new friends by "trial" orders we could never afford to risk our reputation advertising so much about its superior qualities.

But we know it's good -- especially good -- a pound will make you a Bourbon enthusiast. 20 cents will buy it.

C. R. Yates & Co.,

Groceries and Provisions,

No. 800 South Fairfax Street

TELEPHONE NO. 195.

FINANCIAL.

W. H. MAY, President. | R. M. PETTEY, Sec. and Treas.

Alexandria Home Fire Insurance Company, Inc.,

OFFICE NO. 114 S. ST. ASAPH ST.

Lowest rates. No three-quarter co-insurance clause.

Obtain our rates before placing your Fire Insurance.

PATRONIZE A HOME INDUSTRY.

apr2 3m

ESTABLISHED 1852.

BURKE & HERBERT Bankers.

Modernly equipped for banking in its various branches.

Deposits received subject to check at sight. Collections made on all points.

High-grade investment securities bought and sold.

Letters of Credit and Foreign Exchange furnished.

Safe Deposit Boxes for rent.

A Savings Department in which interest is allowed on deposits.

CHAS. R. HOOFF, PRESIDENT. | THOS. W. WHITE CASHIER.

First National Bank,

ALEXANDRIA, VA.

Designated Depository of the United States.

CAPITAL	$100,000
SURPLUS AND UNDIVIDED PROFITS	55,000

Directors:

CHAS. R. HOOFF, J. F. MUIR, G. L. BOOTHE, M. B. HARLOW B. BAER, JR.

Prompt attention given to all business, including collections throughout the United States and Europe.

GROCERIES.

William H. Peck,

S. E. Cor. Queen and Payne Sts.

GROCERIES, PROVISIONS, COAL, WOOD, FLOUR, FEED, &c.

A specialty is made of WOOD, long, sawed and split, which will be delivered promptly to any party of the city and at the lowest price.

W. A. JOHNSON & CO.,

WHOLESALE GROCERS.

GENERAL COMMISSION MERCHANTS And Dealers in

ALL KINDS OF LIQUORS.

Have on hand Gibson's XX, XXX, XXXX, and Pure Old Rye, Old Cabinet and Monogram Whiskies; also Baker's and Thompson's Pure Rye Whiskies, to which they invite the attention of the trade.

Orders from the country for merchandise shall receive prompt attention.

Consignments of Flour, Grain and Country Produce solicited, for which they guarantee the highest market prices and prompt returns.

N. E corner Cameron and Royal Streets.

JOHN AHERN & CO.,

WHOLESALE AND RETAIL GROCERS And Dealers in

PURE WINES AND LIQUORS.

Country Produce received daily. Our stock of Plain and Fancy Groceries embraces everything to be had in this line.

We hold largely in United States bonded warehouse and carry in stock various brands of the best

PURE RYE AND MALT WHISKIES made. Have also in store superior grades of Foreign and American

WINES, ALES, BROWN STOUT, &c.

Satisfaction Guaranteed as to Price and Quality.

Corner Prince and Commerce Streets.

QUALITY TELLS.

J. C. MILBURN,

113 North Royal Street : Alexandria, Va

Dealer in

FANCY AND STAPLE GROCERIES.

Proprietor of the

POTOMAC BRAND FLOUR, which is unexcelled.

Coffees Freshly Roasted

THE WONDER OF THE AGE.

EXPO WATCH CAMERA.

NOT A TOY BUT A WARRANTED PRACTICAL CAMERA. PRICE $2.50.

FOR SALE BY

R. L. Carne & Co.,

703 King Street.

BELL PHONE 302-J.

OFFICE OF CONSTRUCTING QUARTERMASTER, U. S Army, Fort Hunt, Va , May 16, 1906.—Sealed proposals, in triplicate, will be received at this office until 12 o'clock noon June 8, 1906, for the construction, plumbing and electric wiring of a combined Quartermaster and Subsistence Storehouse (brick) at Fort Washington, Md. Information regarding plans and specifications may be obtained at this office. Bidders furnished with copies of the plans will be required to make a deposit of ten (10) dollars to insure the return of the same. Envelopes containing proposals must be marked "Proposals for Public Building at Fort Washington, Md." and addressed to the Constructing Quartermaster, U. S. Army, Fort Hunt, Va. my19,21,22,23, je 6,7

ITS FINE FOR FLOORS.—Our French Wax Finish Floor Oil.

WARFIELD & HALL, Cor. Prince and Fairfax Streets

DRY GOODS.

SWAN BROS.

424-426 King St.

TELEPHONE ORDERS CAREFULLY FILLED.

Men's, Ladies' and Children's Summer Underwear.

We are showing a very large variety of Men's, Ladies' and Children's Summer Underwear, of all kinds, at the most reasonable prices. The variety we carry is too numerous to mention prices. But think we can please every one in cool comfortable and durable summer underwear.

The Right Kind of Hosiery for Summer Comfort.

We only ask your inspection of our fine line of Imported and Domestic Hosiery for Men, Women, Boys, Misses and Infants. You will only find the reliable kinds here in all sizes, at the right prices.

STANDARD PATTERNS. 10c and 15c.

CIGARS.

Choice Plantation Perfecto La Rosica

SOLD EVERYWHERE

Hamilton & Co., CIGAR MANUFACTURERS, Alexandria, Va.

JEWELRY.

YES, We Probably Have It.

A good many people make the mistake of going to Washington to get something they could buy at home, do not look for it here, just jump to the conclusion that such things are not to be had in Alexandria.

We would like to state to those contemplating purchasing a fine watch, or diamond, or other fine piece of jewelry, clock, silverware, cut glass, etc., that we have a large and complete stock of the above mentioned goods and which we offer at a lower price than is asked for the same goods in Washington.

H. W. Wildt & Son JEWELERS,

106 NORTH ROYAL STREET

Correct time furnished by Bell Telephone No. 345-J

LEADBEATER'S EMULSION of PURE NORWEGIAN COD LIVER OIL, combined with hypophosphites of lime and soda. Four teen ounce bottle 50 cents. For sale by R. S. LEADBEATER & SONS

FANCY NEW PRUNES and NECTARINES just received by J. C. MILBURN

10c G. P. TEA and 15c freshly roasted COFFEE are exceptionally good for prices at J. C. MILBURN.

CHOICE MALAGA GRAPES, FLORIDA ORANGES and MESSINA LEMONS just received by J. C. MILBURN.

Alexandria Gazette.

MONDAY EVENING, MAY 28, 1906.

Beatification Services

The ceremonies attendant upon the beatification of 16 Carmelite nuns of Campaigne who were guillotined during the French revolution took place in Rome yesterday in the presence of a large number of French and Spanish pilgrims, who remained in Rome after having been unable to see the Pope on May 20, the occasion for the beatification of the Dominican monks who lost their lives in Tonquin.

St. Peter's Cathedral was specially decorated for yesterday's celebration with paintings representing the martyrdom of the nuns and miracles wrought by their intercession. The morning function consisted of the celebration of mass and the reading of the decree of beatification to the public. In the afternoon the Pope decended into the church with the usual solemnity. Ten thousand tickets had been issued for the services.

The Pope appeared not to be as well as usual, but his satisfaction because of his ability to attend the ceremony was evident. The beatification of the nuns is noteworthy as being the first honor of the kind bestowed upon martyrs of the French revolution, and the occasion is regarded as having been opportune. The Pope selected the cases of the nuns out of 153 approved by the Congregation of Sacred Rites. After the ceremony the Pontiff showed signs of exhaustion and retired immediately to bed.

Haakon's Coronation.

The coronation of King Haakon of Norway, next month is to be a most solemn and elaborate function. The Norwegians, seeing that they have unmade a sovereign and called another to the throne, cannot be said to entertain too considerable a respect for the divine right of kings; but they do attach significance to their coronations. When the King of Sweden was King of Norway also, they insisted that there should be two coronations—one for each country. And when King Oscar received his crown from the Norweigan nation, thither goes King Haakon. They bless his robes and lay them on the altar; they bless his crown and sceptre; they bless his person; they bless everybody and everything associated with the ceremony. Then the bishop of Drontheim places the crown upon the monarch's head, and the Ministers of State present him with the sceptre, the sword, the apple and the key, and he is king indeed. It is all very solemn and impressive, and one can only hope that the jolly young sailor King will be able to preserve his gravity throughout the old-world ceremony.

Had a Close Call.

"A dangerous surgical operation, involving the removal of a malignant ulcer, as large as my hand, from my daughter's hip, was prevented by the application of Bucklen's Arnica salve," says A. C. Stickles, of Miletus W. Va., "Persistent use of the Salve completely cured it." Cures Cuts, Burns and Injuries. 25c at E. S. Leadbeater & Sons' druggists.

Summer prices on coal. See our advertisement. W. A. SMOOT & CO.

Husband Wiggled His Toes.

In her action for divorce brought in Cincinnati Saturday, Anna Lorenz alleges that William Lorenz was guilty of extreme cruelty in "that he would sit in his bare feet and work his toes in the presence of her company for the purpose of mortifying and humiliating me." There was no question of his not knowing any better, continues the petition. "Because he never did that when we were alone. He would return from the city on Sunday afternoons and exchange his good clothes for working clothes, and then after removing his shoes, would come into the parlor where my girl friends were and proceed to wiggle his toes."

A torpid, inactive liver can produce more bodily ill than almost anything else. It is good to clean the system out occassionally. DeWitt's Little Early Risers. Reliable, effective, pleasant pills with a reputation. Never gripe. W. F. Creighton & Co., 401 King St.

Change in Schedule, Wash. So. Ry. effective Noon, May 27th, 1906.

NORTHWARD.

Arrive 8:32 a. m. instead of 7:31 a. m. daily (commencing May 28), A. C. L. Florida and West Indian Limited.

Leave 9:27 a. m. instead of 9:38 a. m. daily (commencing May 28th), for Washington and north.

Leave 11.56 a. m. instead of 12:21 p. m. week days, for Washington and north The schedule of this train on Sunday remains as at present, leaving 12:21 p. m

Pullman sleeper from Atlanta and Birmingham on Seaboard Mail arriving 8:18 p. m. daily.

SOUTHWARD.

Leave 8:12 a. m. instead of 7:57 a. m. week days, for Richmond and intermediate points.

Leave 8:12 instead of 7:57 a. m. Sunday only, commencing June 3rd, Quantico accommodation.

Leave 6:41 p. m. instead of 7:41 p. m. daily, Seaboard Express.

Pullman sleeper to Atlanta and Birmingham on Seaboard Mail leaving Alexandria 11:05 a. m daily.

W. P. TAYLOR, Traffic Manager.

my25,26,27,28.

OPENING AND CLOSING OF MAILS

Northern mails, week days, close at 7 15, 8 55 and 11 00 a. m., and 2 00, 6 10, 8 15 and 10 15 p. m. Open at 8 00 a. m., 12 00 m, and 4 30 p. m. On Sundays Northern mails close at 9 00 a. m., 2 00 p. m. and 7 20 p. m.

Southern mails via Charlottesville close at 7 10 and 10 20 a. m., and 2 00, 9 30 and 10 15 p. m. Open at 8 00 a. m. and 2 30 and 4 30 p. m.

Southern mails, via Richmond, close at 10 20 a. m., and 3 20, 6 10 and 10 15 p. m. Open at 8 a. m. and 1 and 4 p. m.

Manassas Division mails close at 7 15 a. m. and 3 20 p. m. Open at 12 00 m.

Alexandria and Round Hill mails close at 7 30 a. m. and 4 15 p. m. Open at 9 00 a. m. and 6 30 p. m.

Chesapeake and Ohio mails close at 2 00 p. m. and 10 15 p. m. Open at 8 00 a. m. and 6 30 p. m.

Washington mails close at 7 15, 8 55 and 11 00 a. m., and 2 00, 6 10, 8 23 and 10 30 p. m. Open at 8 00 a. m., 12 00 m. and 4 00 p. m. and 4 30 p. m.

Office Hours—Open at 8 00 a. m. Close at 6 00 p. m.

Sunday Hours—Open at 9 00 a. m. Close at 10 00 a. m.

Carriers' Schedule—Collection made on inside routes—6 30 and 10 00 a. m. and 3 00 and 5 30 p. m. Full route—6 30 a. m. and 5 30 p. m. Sunday collection 5 00 p. m. Carriers' window open Sunday 9 00 a. m. and close 10 00 a. m.

Deliveries made 8 00 a. m. 1 p. m. and 4 15 p. m.

All mail should be in the office ten minutes before our indicated time for closing.

OTTERBURN LITHIA WATER.—We are agents for this celebrated Lithia Water and keep constantly on hand a full and fresh supply. WARFIELD & HALL, Corner Prince and Fairfax streets

Ten sacks GOOD COFFEE to be roasted and sold at fifteen cents by J. C. MILBURN.

MOYAM GUNPOWDER TEA 50c and 60c extra good for price, just received by J. C. MILBURN

BUILT UP HER HEALTH

SPEEDY CURE OF MISS GOODE

She Is Made Well by Lydia E. Pinkham's Vegetable Compound, and Writes Gratefully to Mrs. Pinkham.

For the wonderful help that she has found Miss Cora Goode, 255 E. Chicago Avenue, Chicago, Ill., believes it her duty to write the following letter for publication, in order that other women afflicted in the same way may be

benefited as she was. Miss Goode is president of the Bryn Mawr Lawn Tennis Club of Chicago. She writes;

Dear Mrs. Pinkham:—

"I tried many different remedies to build up my system, which had become run down from loss of proper rest and unreasonable hours, but nothing seemed to help me. Mother is a great advocate of Lydia E. Pinkham's Vegetable Compound for female troubles, having used it herself some years ago with great success. So I began to take it, and in less than a month I was able to be out of bed and out of doors, and in three months I was entirely well. Really I have never felt so strong and well as I have since."

No other medicine has such a record of cures of female troubles as has Lydia E. Pinkham's Vegetable Compound.

Women who are troubled with painful or irregular periods, backache, bloating (or flatulence), displacement of organs, inflammation or ulceration, can be restored to perfect health and strength by taking Lydia E. Pinkham's Vegetable Compound.

Mrs. Pinkham invites all sick women to write her for advice. She has guided thousands to health. Her experience is very great, and she gives the benefit of it to all who stand in need of wise counsel. She is the daughter-in-law of Lydia E. Pinkham and for twenty-five years has been advising sick women free of charge. Address, Lynn, Mass.

To Remove Freckles and Pimples in Ten Days.

NADINOLA is a new discovery, sold under a positive guarantee and money refunded in every case where it fails to remove freckles, pimples, liver-spots, sun-tan, sallowness, blackheads, collar discolorations and all eruptions of the skin, no matter of how long standing. Cures ordinary cases in 10 days, and the worst in 15 to 20 days. After these defects are removed the skin will be clear, healthy and beautiful. No possible harm can result from its use. As regards our reputation and ability to comply with our agreements, we refer to the Commercial Bank and Bank of Henry, Paris, Texas., or any county official. Ask your druggist for NADINOLA, if he hasn't it, send us a 50-cent money order and we will send you a 50-cent package of NADINOLA by mail. If it fails to do all we claim for it, notify us and we will promptly return your money. Address NATIONAL TOILET CO., Paris, Texas.

REAL ESTATE.

FOR SALE

Three story brick dwelling No. 214 north Royal street. Large pantry, kitchen and dining room on first floor; five rooms on second floor; three rooms and bath on third floor; concrete cellar and large yard. Convenient to cars, boats, churches, etc.

Price, $3,500.

Would consider an exchange.

Two story well constructed brick dwelling, southwest corner corner of Queen and Royal streets, containing six rooms a. m. i.

Price, $3,000.

M. B. Harlow and Co.,

Real Estate, Loan and Insurance Brokers,

Harlow Building, 119 S. Fairfax St.

'PHONES:

Bell, 2B : Capital City, 175

VIRGINIA.—In the Clerk's Office of the Corporation Court of the City of Alexandria, on the 21st day of April, 1906.

Elizabeth M. Wyman vs. William Wyman.

Memo. The object of this suit is to obtain an absolute divorce by Elizabeth M. Wyman from William Wyman.

It appearing by an affidavit filed in this cause that the defendant, William Wyman, is a non resident of this State: It is Ordered, That said defendant appear here within fifteen days after due publication of this order, and do what is necessary to protect his interest in this suit, and that a copy of this order be forthwith inserted in the Alexandria Gazette, a newspaper published in the City of Alexandria, once a week for four successive weeks, and posted at the front door of the Court House of this city.

A copy—Teste:

CHARLES BENDHEIM, Clerk.

By NEVELL S. GREENAWAY, D. C.

Samuel G. Brent, p. q.

ap21 w4w-s

OFFICE OF CONSTRUCTING QUARTERMASTER, U. S. Army, Fort Hunt, Va. May 8, 1906. Sealed proposals, in triplicate, will be received at this office until 12 o'clock noon June 11, 1906, for furnishing and installing Electric Light Fixtures and Wattmeters in the Post Exchange and Gymnasium Building and constructing feeder line and making service connections at Fort Washington Md. Information regarding plans and specifications may be obtained at this office. Bidders will state in their proposals the names of the manufactures of the fixtures, meters and cable they propose to use. Proposals must be marked "Proposals for Electric Light Fixtures for Post Exchange and Gymnasium Building at Fort Washington Md." and addressed to Constructing Quartermaster, U. S. Army, Fort Hunt, Va. may11,12,14,15,june8,9,

DRY GOODS

Special Values.

Linen finish Cannon Cloths, in white, pink, light blue, cadet, gray, helio and black; 18c value at 12 1-2c.

White Dotted Swisses, 18c value, at 12 1-2c.

Plain White Swisses, 18c value, at 12 1-2c.

White Persian Lawn, very sheer, 12 1-2c.

White Wash Chiffon, 45 inches, 20c value, at 15c.

India Linen, 40 inches wide, 12 1-2c value, 10c.

India Linen, 40 inches wide, 15c value, 12½c.

White Mercerized Batiste, 40 inches wide, 25c value, at 19c.

19c Fancy Lace Collars, 10c.

15c White Wash Belts, 10c.

Point de Paris and German Val. Laces at 6c yd.

Dress Shields, 12½c value, 5c pair.

D. Bendheim & Sons

316 King Street

LEGAL NOTICES.

VIRGINIA.—In the Clerk's Office of the Corporation Court of the City of Alexandria, on the 30th day of April, 1906.

City Council of Alexandria, which sues for itself and for such other lien creditors as may come into, take part in and share the expenses of this suit, vs. William P. Brookes, John Sinclair Brookes and George Dashiell Brookes.

Memo. The object of this suit is to subject the following property in the city of Alexandria, Virginia: Beginning at the intersection of the north side of Prince street with the west side of Washington street and running thence west on Prince street 50 feet; thence north parallel to Washington street 100 feet to a 10 feet alley; thence east parallel to Prince street 50 feet to Washington street, and thence south on Washington street 100 feet to the place of beginning, to the payment of the lien of the City Council thereon for taxes, and all other liens.

It appearing by an affidavit filed in this cause that the defendants, John Sinclair Brookes and George Dashiell Brookes, are non-residents of this State: It is Ordered, That said defendants appear here within fifteen days after due publication of this order and do what is necessary to protect their interests in this suit, and that a copy of this order be forthwith inserted in the Alexandria Gazette, a newspaper published in the City of Alexandria, once a week for four successive weeks, and posted at the front door of the Court House of this city.

A copy—Teste:

CHARLES BENDHEIM, Clerk.

By NEVELL S. GREENAWAY, D. C.

Samuel P. Fisher, p. q. myl w4w-tu

VIRGINIA. In the Clerk's Office of the Corporation Court of the City of Alexandria, on the 30th day of April, 1906.

Hiram E. Webb vs. Lizzie Webb, } Chancery.

Memo. The object of this suit is to obtain an absolute divorce by Hiram E. Webb from Lizzie Webb.

It appearing by an affidavit filed in this cause that the defendant, Lizzie Webb, is a non-resident of this State: It is Ordered, That said defendant appear here within fifteen days after due publication of this order, and do what is necessary to protect her interest in this suit, and that a copy of this order be forthwith inserted in the Alexandria Gazette, a newspaper published in the City of Alexandria, once a week for four successive weeks, and posted at the front door of the Court House of this city.

A copy—Teste:

CHARLES BENDHEIM, Clerk,

By NEVELL S. GREENAWAY, D. C.

Oliver & Brumback and Alfred D. Smith, p. q. myl w4w-tu

VIRGINIA.—In the Clerk's Office of the Corporation Court of Alexandria, on the 17th day of May, 1906.

George W. Brown vs. Matilda Brown, } In Chancery.

Memo. The objects of this suit is to have he marriage between the complainant and defendant, heretofore celebrated, declared null and void, and to procure the custody of the two minor children, George Thomas Brown and Elias Henry Brown.

It appearing by an affidavit filed in this cause that the defendant, Matilda Brown, is not a resident of this State: It is Ordered, That said defendant appear here within fifteen days after due publication of this order, and do what is necessary to protect her interest in this suit, and that a copy of this order be forthwith inserted in the Alexandria Gazette, a newspaper published in the city of Alexandria, once a week for four successive weeks, and posted at the front door of the Court House in this city.

A copy—Teste:

CHARLES BENDHEIM, Clerk.

By NEVELL S. GREENAWAY, D. C.

Howard W. Smith, p. q. my17w4w-th

ICE CREAM

Should not be eaten unless it contains pure ingredients—There is danger. No foreign stuff used.

L. Shuman & Son,

516 KING STREET.

FAT MACKEREL on sale at 5c, 10c, 15c and 20c each by J. C. MILBURN

MEETINGS.

THE ANNUAL MEETING of the stockholders of the DEWEY HOTEL COMPANY will take place on MONDAY, June 4, 1906, at 3 p. m., at its office, 120 south Fairfax street, Alexandria, Va.

HENRY P. WOODARD, Secretary, my10 td

NOTICE TO STOCKHOLDERS.—A special meeting of the stockholders of THE EMERSON STEAM PUMP COMPANY will be held at its principal office in the city of Alexandria, Virginia, at 11 o'clock a. m., on THURSDAY, the 14th day of June, 1906, to consider the issue of first mortgage bonds and the securing of the payment of the same and the interest to accrue thereon.

By order of the Board of Directors.

R. BRUCE EMERSON, Secretary. my12 td

Alexandria, Va., May 21, 1906.

THE ANNUAL MEETING of stockholders of the SAVINGS INVESTMENT COMPANY will be held at the company's office, 123 south Fairfax street, Alexandria, Va., MONDAY, June 4th, at 8 o'clock p. m

W. F. LAMBERT, Secretary. my21 td

ANNUAL MEETING.—The annual meeting of the stockholders of the WASHINGTON ASPHALT BLOCK & TILE CO. will be held at the office of the Company, No. 107 north Fairfax street, Alexandria Va., on June 5th, 1906 at 12 m., for the purpose of electing 15 trustees to serve during the ensuing year and for such other purposes as may properly come before it.

GEO. R. REPETTI, Secretary,

P. MAHONEY, President. my21, td

NOTICE is hereby given that a special meeting of the stockholders of the VIRGINIA PHOSPHATE AND PAINT COMPANY, called at the request of a majority of the stockholders of the company, will be held at the branch office of the company, No. 111 south Fairfax street, Alexandria, Virginia, on SATURDAY, June 16, 1906, at 12 m., to consider and vote upon the closing up of the business of the company, the disposition of its assets and the surrender of its charter.

CARL SHOEMAKER, Secretary. my14 eotd

A MEETING of the stockholders of the POTOMAC HOTEL COMPANY will be held at the company's office, 120 south Fairfax street, Alexandria, Virginia, on June 4, 1906, at 3:00 p. m.

W. W. BROWN, Secretary, my21 td

ANNUAL MEETING NOTICE.—Notice is hereby given that the annual meeting of the stockholders of THE WASHINGTON REAL ESTATE COMPANY will be held in the principal office of the company, No. 111 south Fairfax street, Alexandria, Virginia, on Monday, the Fourth day of June, A. D. 1906, at 1 o'clock p. m., for the election of officers for the ensuing year and the transaction of such other business as may constitutionally come before said meeting.

Books for the transfer of stock will be closed on Saturday, May 26th to Tuesday, June 5th, 1906, both dates inclusive.

By order of the Board of Directors,

WILLIAM H. BADEN, Secretary. my21,26 je2.

TO THE STOCKHOLDERS OF THE COLUMBIAN SMOKELESS FURNACE COMPANY.—You are hereby notified that at 5 o'clock p. m., on June 12, 1906, at the office of Douglass Stuart, 306 Prince street, Alexandria, Virginia, the regular annual meeting of the stockholders of the COLUMBIAN SMOKELESS FURNACE COMPANY will be held, at which meeting, in addition to the regular business of the company, the members present will consider and act upon a certain offer for the purchase of patents owned by the company, made by Allan S. Towson, which offer will be presented in detail before the meeting.

ALBERT F. KINGSLEY, President of the Columbian Smokeless Furnace Company. my26 td

STOCKHOLDERS' NOTICE—The regular annual meeting of the stockholders of the ANACONTIA BRICK COMPANY will be held at the office of C. C. Carlin, 107 north Fairfax street, Alexandria, Virginia, on Monday, June 4, 1906, at 2:30 p. m.

HARRY A. BECK, Secretary. my24 td.

STEAMERS.

NORFOLK AND WASHINGTON STEAMBOAT CO.

Alexandria-Washington Ferry.

STEAMER "WOODBURY." MAY 27TH.

Leave Washington at 6.30, 7.30, 8.30, 9.30, 10.30 and 11.30 a. m., and 12.30, 1.30, 2.30, 3.30, 4.30, 5.30 and 6.30 p. m.

Leave Alexandria at 7.00, 8.00, 9.00, 10.00 and 11.00 a. m., 12.00 noon, 1.00, 2.00, 3.00, 4.00, 5.00 and 6.00 p. m

Lay up at Alexandria on this date after 6.30 trip.

STEAMER "CALLAHAN." MAY 27TH.

Leave Alexandria at 6.30, 7.30, 8.30, 9.30, 10.00 and 11.30 a. m., and 12.30, 1.30, 2.30, 3.30, 4.30, 5.30, 6.30, 7.30, 8.30, 9.30 and 10.30 p. m.

Leave Washington at 7.00, 8.00, 9.00, 10.00 and 11.00 a. m., 12.00 noon, and 1.00, 2.00, 3.00, 4.00, 5.00, 6.00, 7.00, 8.00, 9.00 and 10.00 p m.

Lay up at Washington on this date after 10.00 trip.

W. H. CALLAHAN, Gen. Pass. Agt.

JOHN CALLAHAN, 2d V.-P. and G. M.

MARYLAND, DELAWARE AND VIRGINIA RAILWAY COMPANY.

The Steamers of This Line Will Leave Alexandria

EVERY SUNDAY, TUESDAY and THURSDAY AFTERNOON at 4:30 o'clock.

FOR BALTIMORE AND ALL THE USUAL RIVER LANDINGS.

Cuisine and appointments unexcelled.

Freight for Baltimore, Philadelphia and New York solicited and handled with care.

Through rates and bills of lading issued.

Single fare to Baltimore, $2; round trip, $3; Staterooms, one way, $1.50; Meals, 50c.

WM. M. REARDON, Agent, Strand.

PROPOSALS.

OFFICE OF THE CLERK OF GAS. City Hall May 9 1905.

SEALED PROPOSALS addressed to L. E. Uhler, chairman of the Committee on Light, will be received at this office until 8 p. m., Tuesday, May 29, 1906, for the ENTIRE OUTPUT OF COAL GAS TAR of the city gas works during the next fiscal year, commencing June 1, 1906 and ending May 31, 1907. Bidders must agree to keep the tar in the well at all times below the outlet or overflow pipe. Terms—Settlement must be made on the 15th of the month following delivery of tar.

The successful bidder must enter into contract with the Committee on Light for faithful compliance with the above provisions. The committee reserves the right to reject any and all bids.

By order of the Committee on Light.

may9td J. B. WALLER, Clerk.

GENERAL DEPOT OF THE QUARTERMASTER'S Department, Washington, D. C. May 10, 1906.—Sealed proposals, in triplicate, will be received at this office until 2 o'clock, p. m., Thursday, May 31, 1906, and then opened, for the construction of a brick stable at Fort Myer, Virginia. Plans and specifications may be seen and information obtained by applying to this office. The United State reserves the right to accept or reject any or all proposals or any part thereof. Blank forms for making proposals will be furnished intending bidders upon application to this office. Envelopes containing proposals must be marked "Proposals for construction of a brick stable," and addressed to Captain A. W. Butt, Quartermaster, U. S. A. in charge of Depot.

may11,12,14,15,29,30.

GENERAL DEPOT OF THE QUARTERMASTER'S Department, Washington, D. C., May 10, 1906.—Sealed proposals, in triplicate, will be received at this office until 2 o'clock p. m., Thursday May 31, 1906, and then opened, for Constructing, Plumbing, Gas Piping, Heating, and Electric Wiring a building for Isolation Hospital at Fort Myer, Virginia. Plans and specifications can be seen and information obtained by applying to this office. Blank forms for making proposals will be furnished intending bidders upon applying to this office. Envelopes containing proposals must be marked "Proposals for constructing plumbing &c Isolation Hospital Building," and addressed to Captain A. W. Butt, Quarter-master, U. S. Army, in charge of Depot.

may,11,12,14,15,29,30.

RAILROADS

SOUTHERN RAILWAY

Schedule effective May 27, 1906.

Trains leave Southern Railway Station Alexandria:

7:52 A. M.—Daily—Local for Harrisonburg Warrenton, Danville and way stations.

11:08 A. M.—Washington and Florida limited. Sleeping cars between New York and Jacksonville. Through first-class coaches between Washington and Jacksonville. Dining car service between Washington and Columbia.

11:33 A. M.—Daily—U. S. Fast Mail. First class coaches and drawing-room sleeper to New Orleans. Dining car service.

4:18 P. M.—Week Days—Local for Harrisonburg and way stations on Manassas branch.

5:12 P. M.—Daily—Local for Warrenton and Charlottesville.

7:47 P. M.—Daily—New York and Atlanta Express—First class coach to Atlanta; sleeper to Columbus, Ga. Mondays, Wednesdays and Fridays Sunset Route Tourist sleeper Washington to San Francisco.

10:07 P. M., No. 33—Daily—New York and Florida Express. Through coaches and sleepers to Columbia, Savannah and Jacksonville. Sleepers to Augusta and Port Tampa Dining car service a la carte.

10:17 P. M.—Daily—Washington and Chattanooga Limited (via Lynchburg). First class coach and sleeping car to Roanoke, Knoxville, Chattanooga and Memphis. Sleeper to Birmingham and New Orleans. Washington to Roanoke. Dining car service.

11:02 P. M.—Daily—Washington and Southwestern Limited. All Pullman train, club car to Atlanta, observation cars to Atlanta, Macon Sleepers to Nashville, Atlanta, Macon, Birmingham and New Orleans. Dining car service

Through trains from the South arrive at Alexandria 6:19, 6:35, 9:33 and 10:48 A. M. and 2:43, 9:13 and 9:33 P. M. daily. From Harrisonburg 11:38 A. M. week days and 9:03 P M. daily. From Charlottesville 7:53 A. M. and from Lynchburg 9:03 P. M. daily.

TRAINS ON BLUEMONT BRANCH.

Leave Alexandria 8:21 A. M., 1:40, 4:23 and 4:53 P. M. week days for Bluemont; 6:37 P. M. for Leesburg; 9:05 A. M. and 6:37 P. M on Sundays only for Bluemont.

For detailed schedule figures, tickets, Pullman reservation, etc., apply to WILLIAM G. LEHEW, ticket agent, Alexandria, Va.

H. B. SPENCER, General Manager.

S. H. HARDWICK, Pass. Traf. Mgr.

W. H. TAYLOE, Gen. Passenger Agent.

L. S. BROWN, General Agent.

Washington, D. C.

Washington Southern Ry

Schedule in effect May 27, 1906.

Trains leave station western end of Prince street for Washington and points north at 8 01, 9 27 and 11 56 a. m., 2 53, 7 07, 8 18, and 11 33 p. m., week days.

Sundays—9 27 a. m., 12 21, 7 07, 8 18 and 11 33 p. m.

For Fredericksburg, Richmond and points south at 4 48, 8 12 (local), and 11 05 a. m., 4:00, 5 07 (local), and 6 41 p. m., week days.

Sundays—4 48 and 11 05 a. m., 4 00, 5 07 (local), and 6 41 p. m.

Accommodation for Quantico 8 12 a. m. Sundays only, 4 42 p. m. week days and 8 33 p. m. except Saturdays.

NOTE:—Time of arrivals and departures and connections not guaranteed.

W. D. DUKE, C. W. CULP, W. P. TAYLOR Ass't to Pres't. Gen'l Supt. Traf. Mgr.

Washington, Alexandria & Mt. Vernon Railway.

In effect May 1, 1906.

LEAVE ALEXANDRIA.

For Washington, from corner Prince and Royal streets, week days, at 5 45, 6 10x, 6 20, 6 35x, 6 45, 7 00x, 7 10, 7 20x, 7 35, 7 50x, 8 00, 8 15, 8 20x, 8 30, 9 00, 9 30, 10 00, 10 25, 11 00, 11 15 and 11 40 a. m., 12 20, 12 45, 1 00, 1 20, 1 45, 2 10, 2 45, 3 00, 3 30, 3 45, 4 10, 4 35, 4 50x 5 10, 5 20, 5 35, 5 45, 6 00, 6 10, 6 30, 6 55, 7 15, 7 50, 8 30, 9 10, 9 50, 10 30, 11 10 and 11 50 p. m.

Saturdays only, 6 45x, 8 15x and 10 10x p. m

Sundays—7 00, 8 10, 8 15, 9 00, 9 30, 10 10 10 45, 11 15 and 11 45 a. m., 12 15, 12 40, 1 05, 1 20, 1 40, 2 00, 2 20, 2 40, 3 00, 3 20, 3 40, 4 00, 4 20, 4 40, 5 00, 5 20, 5 40, 6 00, 6 20, 6 40, 7 00, 7 20, 7 40, 8 00, 8 20, 8 40, 9 10, 9 50, 10 30 and 11 10 p. m.

LEAVE WASHINGTON.

For Alexandria, from the corner of Pennsylvania avenue and 12th street, week days, 6 20 6 45x, 6 55, 7 10, 7 20x, 7 35, 7 45x, 7 55, 8 25 8 50, 9 10, 9 40, 10 00, 10 05x, 10 30, 11 00 11 30 a. m. 12 00 noon, 12 15, 12 35, 1 00, 1 25 1 55, 2 00x, 2 30, 3 00, 3 30, 4 00, 4 15, 4 35x 4 40, 4 55x, 5 05, 5 15x, 5 25, 5 45x, 6 00, 6 15 6 30 6 45x, 7 00, 7 10, 7 50, 8 30, 9 10, 9 50 10 30, 11 10, 11 50 p. m. and 12 30 a. m.

Saturdays only, 7 30x, 9 00x and 11 00x p. m

Sundays—7 35, 8 45, 9 00, 9 35, 10 10, 10 40 11 00, 11 30 a. m., 12 00 noon, 12 30, 1 00, 1 20, 1 40, 2 00, 2 20, 2 40, 3 00, 3 20, 3 40, 4 00, 4 20, 4 40, 5 00, 5 20, 5 40, 6 00, 6 20, 6 40, 7 00, 7 20, 7 40, 8 00, 8 30, 9 10, 9 50, 10 30, 11 10 and 11 50 p. m

FOR MOUNT VERNON.

Leave Alexandria for Mount Vernon, week days, 5 45, 6 52, 8 32, 10 32, 11 32 a. m., 12 32, 1 32, 2 32, 3 32, 4 22, 4 47, 5 40, 7 05 and 9 05 p. m.

Sundays—7 00, 9 32, 10 41, 11 40 a. m., 12 40, 1 40, 2 40 3 40, 4 47, 7 05, 9 05 and 10 25 p. m.

FOR ARLINGTON.

Leave Alexandria 7 10, 7 35, 8 20, 9 30, 10 00, 10 25, 11 15, 11 40 a. m., 12 20, 1 1 45, 2 10, 2 40, 3 00, 3 45, 4 35, 5 10, 5 6 30, 6 55, 7 50 p. m.

Sundays—8 10, 9 30, 10 10, 10 45, 11 15, 11 a. m., 12 15, 12 40, 1 05, 1 20, 2 00, 2 20, 2 40, 3 00, 3 20, 3 40, 4 00, 4 20, 5 00, 5 40, 6 20, 7 00 and 7 40 p m.

FOR ROSSLYN.

Leave Alexandria for Rosslyn, week days 7 10, 7 35, 8 20, 9 00, 10 00, 10 25, 11 40 a. m., 1 00, 2 45, 3 45, 4 35, 5 10, 5 45, 6 30, 6 55 and 7 50 p. m.

Sundays—8 10, 9 30, 10 10, 11 15 a. m. 12 15, 1 20, 2 20, 3 20, 4 20, 5 40, 7 00 and 7 40 p. m.

Baggage checked and carried on the following trains from Alexandria for Washington week days: 8 30 and 10 25 a. m., 1 00, 3 00 and 6 10 p. m.

Sundays—8 15 a. m. and 6 20 p. m.

Parcels carried.

Freight carried daily, morning and evening, in each direction. No freight accepted unless delivered at the station at least 30 minutes before the departure of the freight trains.

CLARENCE P. KING, President. J. COLVIN, Superintendent.

BUILDING MATERIALS.

[ESTABLISHED 1822.]

HENRY K. FIELD & CO.

Successors to

JOSIAH H. D. SMOOT,

Lumber and Mill Work

OF ALL KINDS.

Lime, Cement and Plaster

Office and Yard 115 N. Union street. Factory No. 111 N. Lee street.

Material Delivered FREE in the city.

SMOOT & CO

(Successor to J. Rector Smoot & Co.)

STEAM FLOORING AND PLAN